



RACE COURSE OPTION 1

Bricktown Ballpark 5K #4

Oklahoma City, OK – 5,000 meters

This course follows the shortest possible route (SPR) over the whole roadway/trail. No Restrictions except as shown on baseball field.

Start, Turnaround, and kilometer splits are marked with white paint and nail/washer in roadway. Kilometer splits are approximate. Start, finish, and turnaround are exact.

USATF Certification
OK17006DG

Effective Dates
2/23/17-12/31/27



Measured by Jason Dixon
2/20/2017
(405) 684-6944
jason@dgroadracing.com

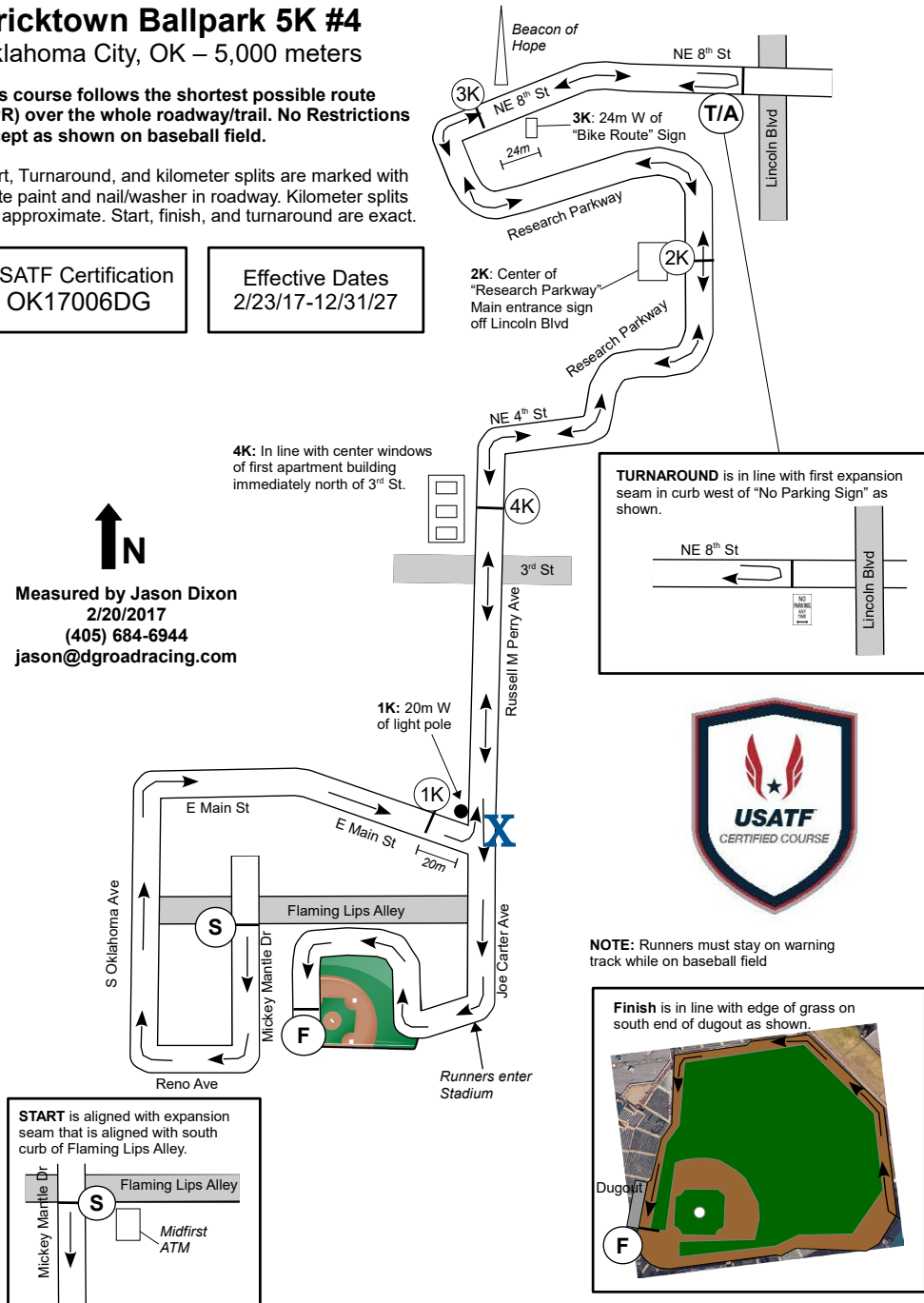

NOTE

The 1K will turn right at the blue X (Main and Joe Carter) and head to the field entrance on Joe Carter Ave.

The 5K will turn left at the blue X (Main and Joe Carter) to complete the entirety of the course.



NOTE: Runners must stay on warning track while on baseball field

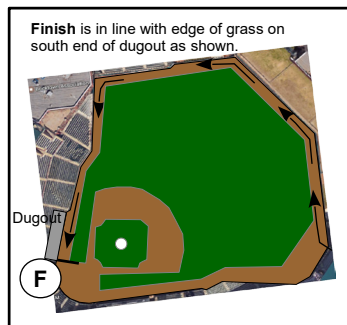

OKC Dodgers Baseball Foundation



TRAFFIC CONTROL PLAN

Action Safety Supply will complete a drive through with OKCPD once the course is approved.

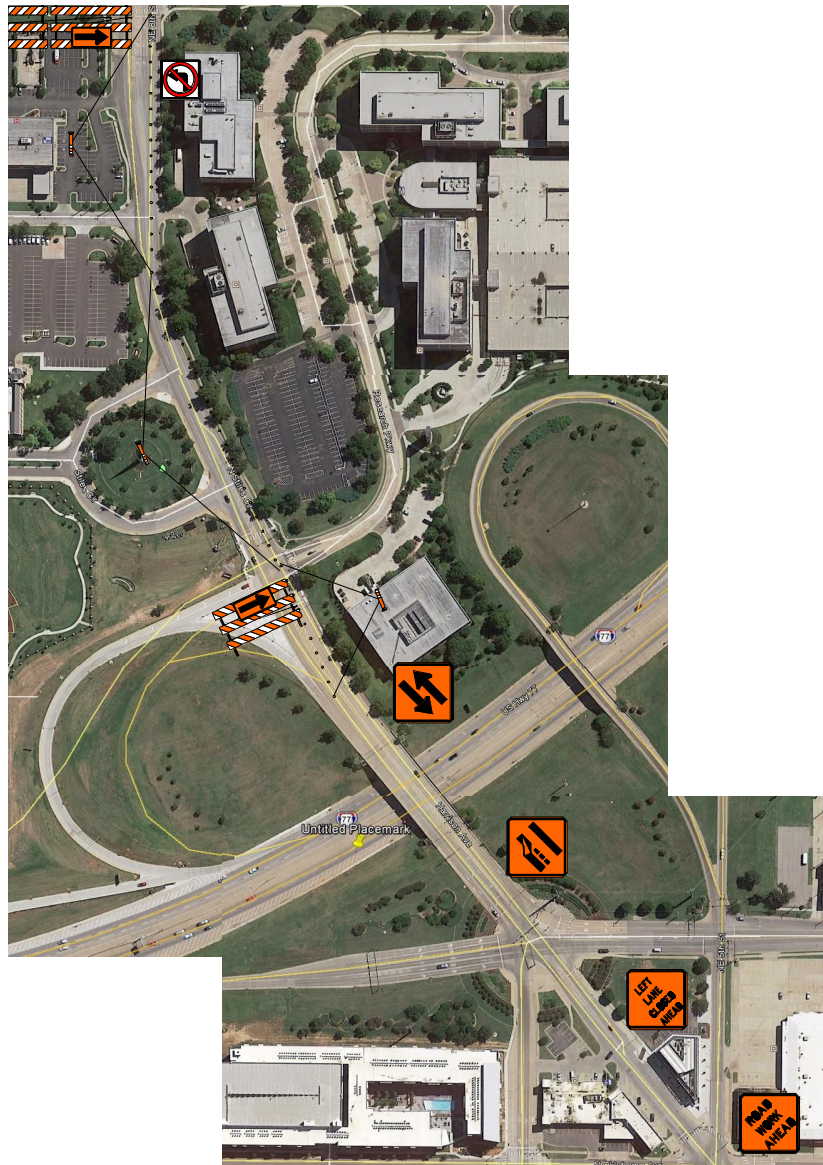
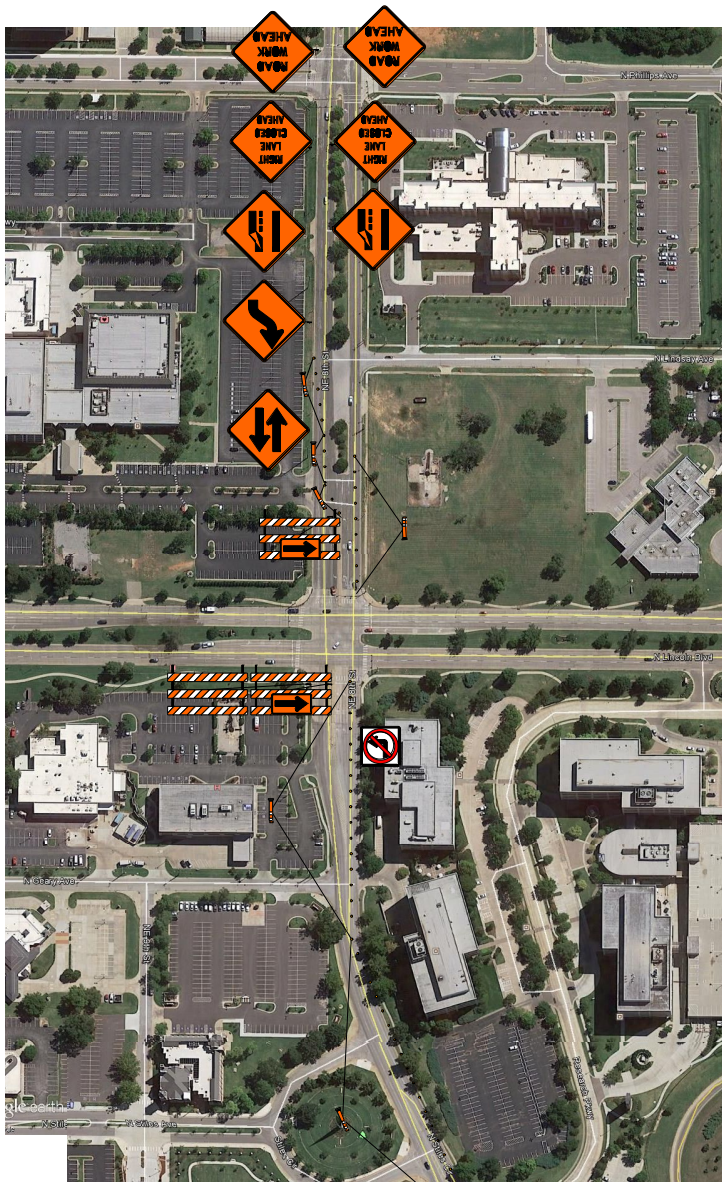

OKC Dodgers Baseball Foundation