

# Lakeside Dam Breach Inundation Map

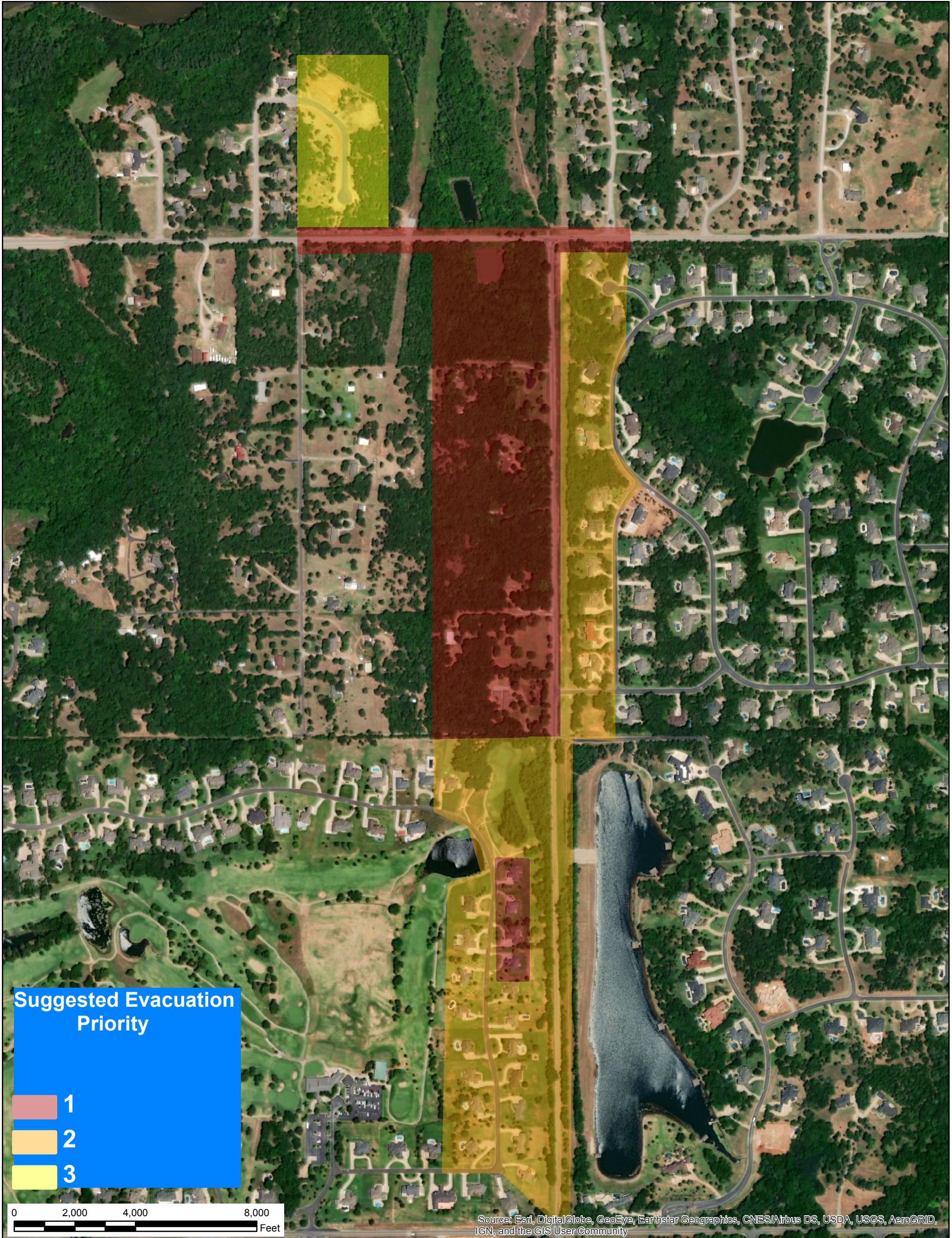

Lakeside Dam  
NIDID: OK30068  
Lat/Long: 35.5842, -97.407  
Legal: Sec 22 - T13N - R02W1

The flood hazard area that is shown is intended to aid in establishing evacuation zones in the event of dam failure. The flood area shown is an estimation of the expected flood in the event of a dam breach. Actual areas inundated may differ from those shown on this map.