

MAPS 4



Palomar

OKLAHOMA CITY'S FAMILY JUSTICE CENTER

#maps4



Palomar

OKLAHOMA CITY'S FAMILY JUSTICE CENTER





We envision an Oklahoma City that is free from violence, where everyone feels safe and secure.

1 IN 6 HOUSEHOLDS

in Oklahoma City makes a call to 911
about a domestic situation



EVERY NEIGHBORHOOD

Domestic Violence Calls for Service
January 1 - December 31, 2018
32,123 (OCPD)

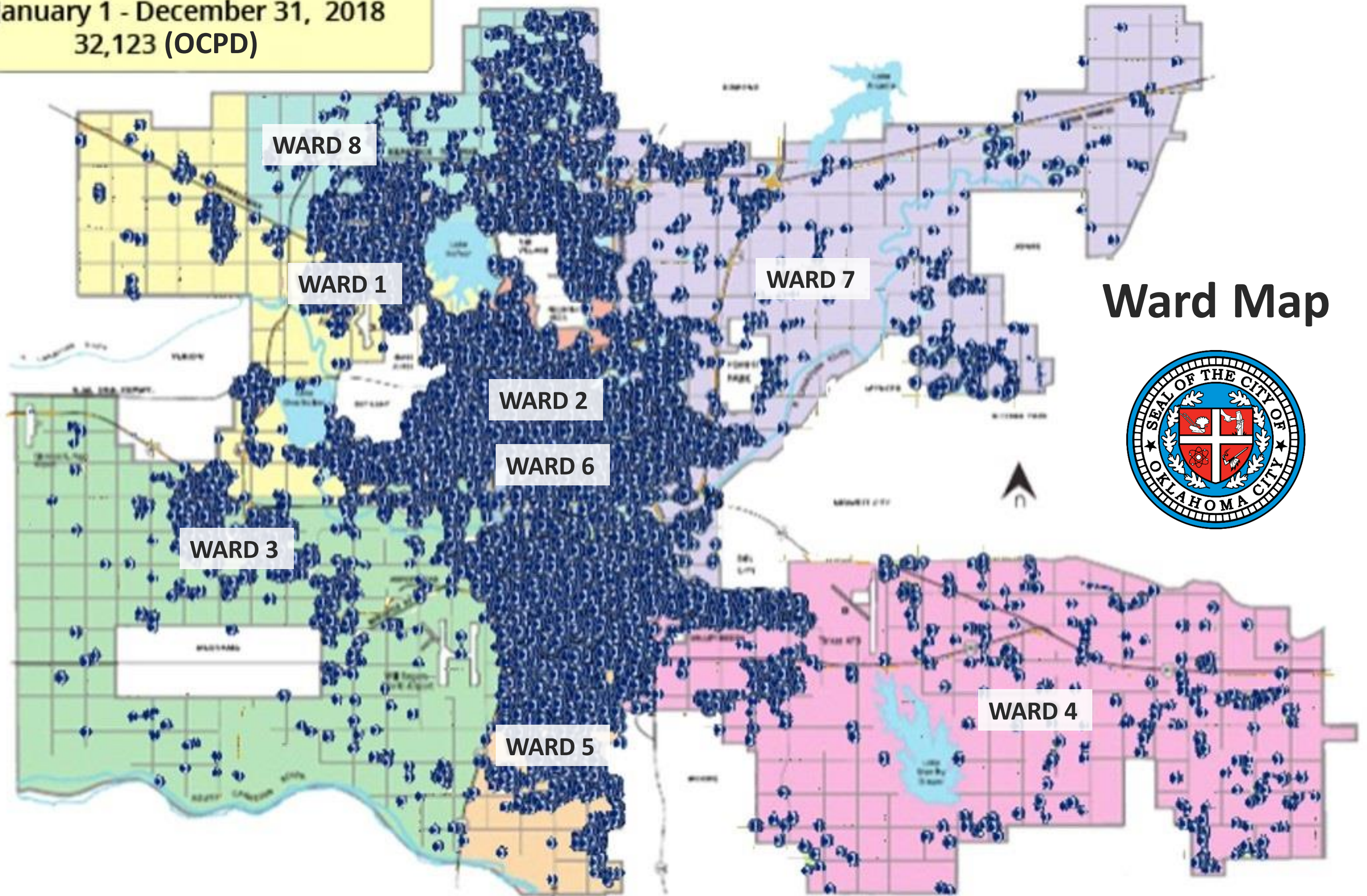

Ward Map



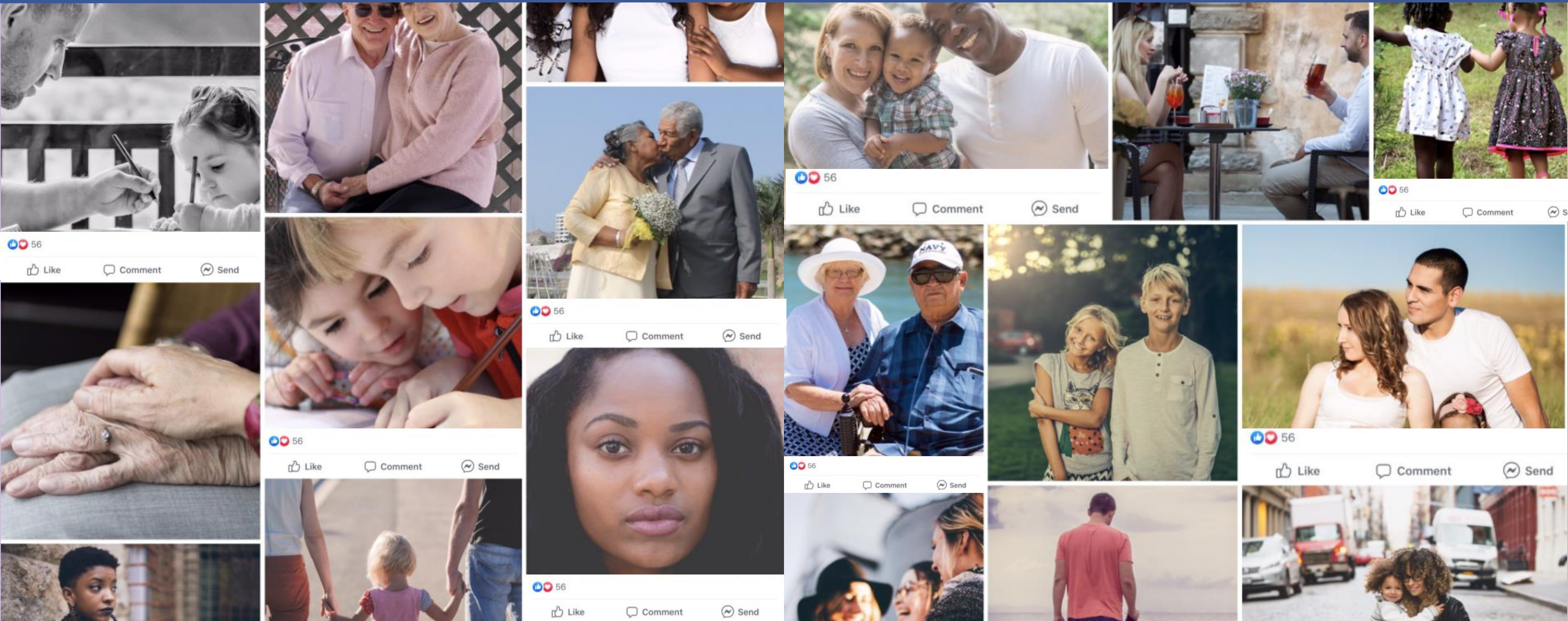

Domestic violence, elder abuse and child trauma are hidden in plain sight. Behind social media photos, many of our coworkers, friends and neighbors suffer.

OUR VISION

Create a COMMUNITY HEALING AND RESTORATION CENTER where more than 45 agencies collaborate to support and empower survivors, and their children who have experienced violence, abuse and trauma.

OUR NEED

- Our current facility is *temporary*.
- Client numbers are increasing, and we are outgrowing our building.
- Our partners have more needs than our space can accommodate.

OUR PROPOSAL

Co-locate and expand comprehensive services including:

- 24-hour assistance
- Therapy & trauma treatment
- Acute medical services
- Comprehensive child services
- Conference rooms and event space for education, speakers & meetings
- Job training, food pantry & other wrap around services



Palomar brings agencies together who provide healthcare, housing, police, legal help, mental health, advocacy and more.



The Nashville Family Justice Center

PALOMAR: A COMMUNITY OF STRENGTH AND HEALING

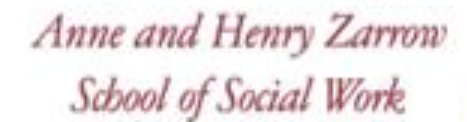

OUR COLLECTIVE IMPACT

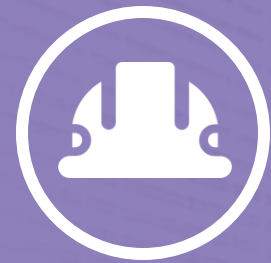

INCREASED SAFETY

- Increase 37% state charged filed in Oklahoma County
- 8.4% reduction in domestic related calls to 911 (2018)
- Increased federal prosecution = more violent offenders off the street
 - “Gold Standard” – U.S. Dept. of Justice



IMPROVED OUTCOMES

- Average client satisfaction rate is 90%
- Statewide training on strangulation which changed medical protocols for treatment
- Rapid Response High Risk Team



REDUCED TRAUMA

- “What used to take 7 weeks now takes 7 minutes.”
-Sara Wray, Former YWCA Advocate
- Increased collaboration among 30 agencies
- Developed new court filing tech with Legal Aid to increase efficiency and improve court experience



INTERRUPTED CYCLES

- Kid’s programming (Camp HOPE, HALO)
- Early intervention (YWCA, Pivot)
- Keeping children with the non-offending parent to reduce subsequent trauma

UNDOING THE DAMAGE

The toll of traumatic experience is devastating and can impact a person throughout their lifetime.

Those who experience abuse suffer from:

- lower achievement in school and work
- higher risk of abusing drugs and alcohol
- chronic health conditions
- early death

HELPING VICTIMS GET THEIR LIVES BACK



CRISIS INTERVENTION IS
JUST STEP ONE.

Providing necessities like food, shelter, transportation and a job are only part of what these individuals need.



TO HEAL OUR COMMUNITY, WE'RE
TREATING THE UNDERLYING CAUSE &
BREAKING THE CYCLE.

Oftentimes abusers are created as a result of seeing abuse in their early childhood years. Intense trauma therapy, education, coping skills and modeling healthy relationships will keep the next generation from repeating the same behaviors.

THE COST TO THE COMMUNITY

ONE YEAR OF SERVICES FOR A SURVIVOR IN OKC

Advocacy	VPO assistance, safety planning, crisis intervention, etc.	\$9,923.92
Housing	Relocation, property damage, hotels, emergency shelter, transitional housing, etc.	\$29,810.33
Medical	Tests and medical treatment	\$24,050.00
Legal	Criminal and civil prosecution fees and expenses, court fines and fees, family drug court, etc.	\$14,096.00
Law Enforcement	Serving VPO, 911 calls, officer patrol visits, etc.	\$2,262.23
Mental Health	Therapy, substance abuse treatment, psych evaluation, etc.	\$9,050.00
Family	Foster care, child therapy, parenting classes, etc.	\$23,026.00
Other	Loss of income, transportation, food stamps, insurance, etc.	\$42,650.00
Total Cost		\$154,868.48

OUR VISION

Holistic
24-hour
assistance for
victims of
violent crime



THERAPY & HEALING CENTER

Our most requested service is therapy. To support their family's long-term needs partners will provide:

- Art and play therapy
- Psychiatry
- Substance abuse
- Grief and loss
- Individual and group treatment
- Peer support

COMPREHENSIVE CHILD SERVICES

Many of our clients walk through our doors with children in tow. Partners will provide:

- Daycare and drop-in
- Therapy
- Wellness exams
- Forensic interviews
- Support groups
- Parental support

ANIMAL ADVOCACY

Pets are a significant barrier for clients to leave an abusive situation. Animal Advocacy will provide clients:

- Safety planning'
- Coordinate emergency vet care
- On-site kenneling
- Foster care
- Dog park



CHAPEL & FAITH-BASED SERVICES

The demand for faith-based services is significant. We envision a chapel and robust multi-denominational Chaplaincy program to meet client's faith-based and spiritual needs.



INTEGRATED MEDICAL SERVICES

Immediate and long-term healthcare options are critical. Partners will provide:

- Pharmacy
- Lab
- Forensics
- Medical clinic



SECURE & WELCOMING SERVICES

Since opening, we've had 23,931 client visits. Clients need safe space to work through their trauma and partner agencies need office space to collaborate.



TRAINING CENTER

We've hosted over 100 education events. We envision a space large enough to:

- Host conferences
- Educational seminars
- Community classes
- Simulation lab
- University classes
- Community events

GENERATIONAL DAMAGE



78% of all domestic abuse calls have children in the home. (OCPD, 2015)

WITHOUT INTERVENTION:

75% of children who witness domestic violence will grow up to repeat the same behavior. (Crime Victims Inst., 2013)

**AT ANY POINT IN TIME,
OKLAHOMA CITY IS HOME
TO 39,000 CHILDREN
WHO WILL REPEAT THE CYCLE.**

**3 OUT OF 4 WILL
REPEAT THE CYCLE.**

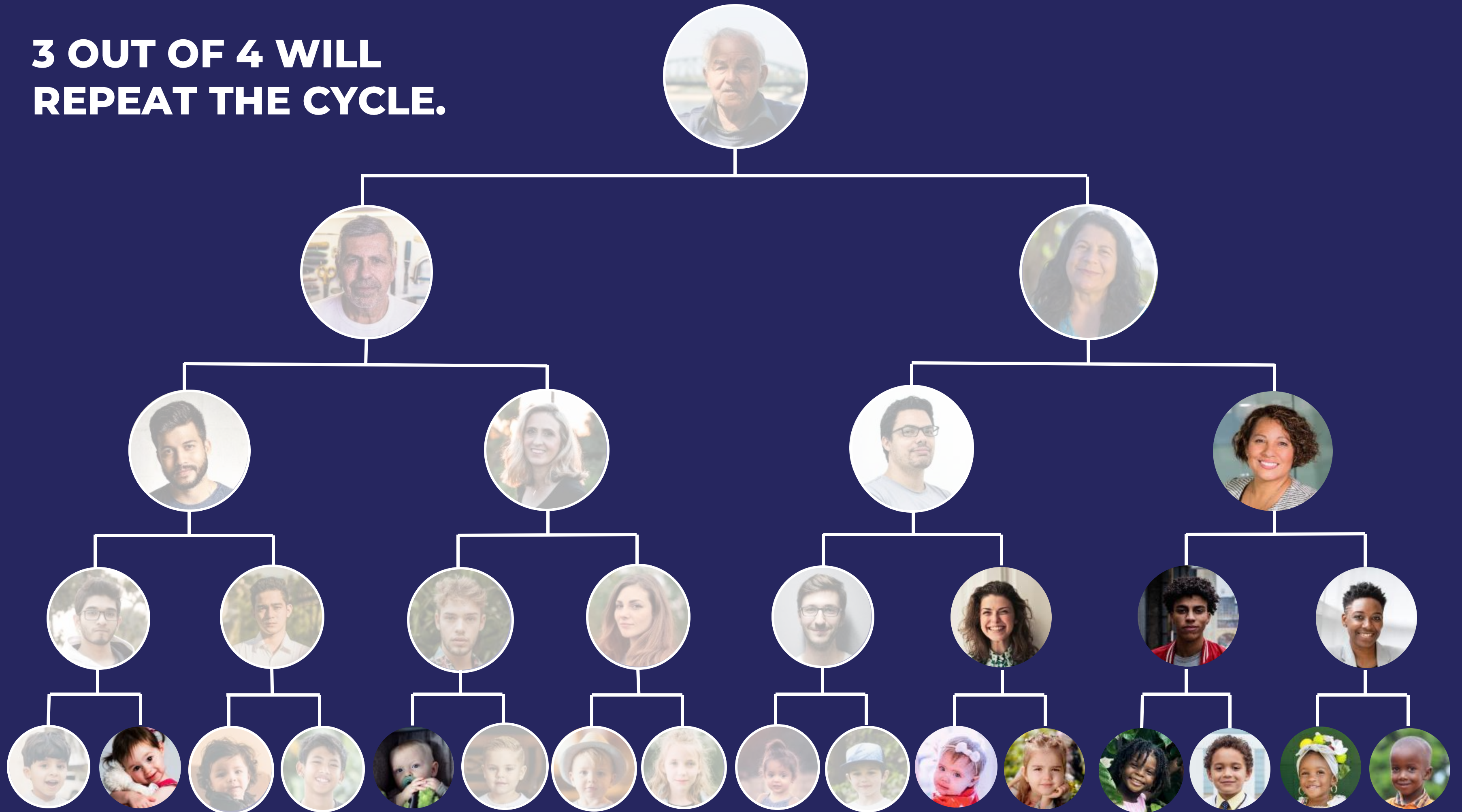

BUDGET BREAKDOWN

Architectural Design	Building shell, interior finish for 80,000 sq. feet	\$2,212,864
Parking	Shared parking structure design, parking structure construction for 126 cars	\$2,529,342
Building Construction	Building shell, interior finish	\$27,200,000
FFE	Furniture, fixtures, and equipment \$30 per sq. ft.	\$2,400,000
Medical/Forensic	Furnishing exam room and equipment	\$77,752
IT	Network, Security, Data management, generator	\$2,600,500
Proposed Location Total		\$37,020,458
Parking	Additional expenses if structure is not shared	\$2,529,342
Land	If not donated – comp. cost in Midtown	\$4,355,910
Other Potential Location Total		\$43,905,710

*Budget does not include operating expenses



“Change will not come if we wait for some other person or some other time. We are the ones we’ve been waiting for. We are the change that we seek.”

Questions or
comments?

#MAPS4