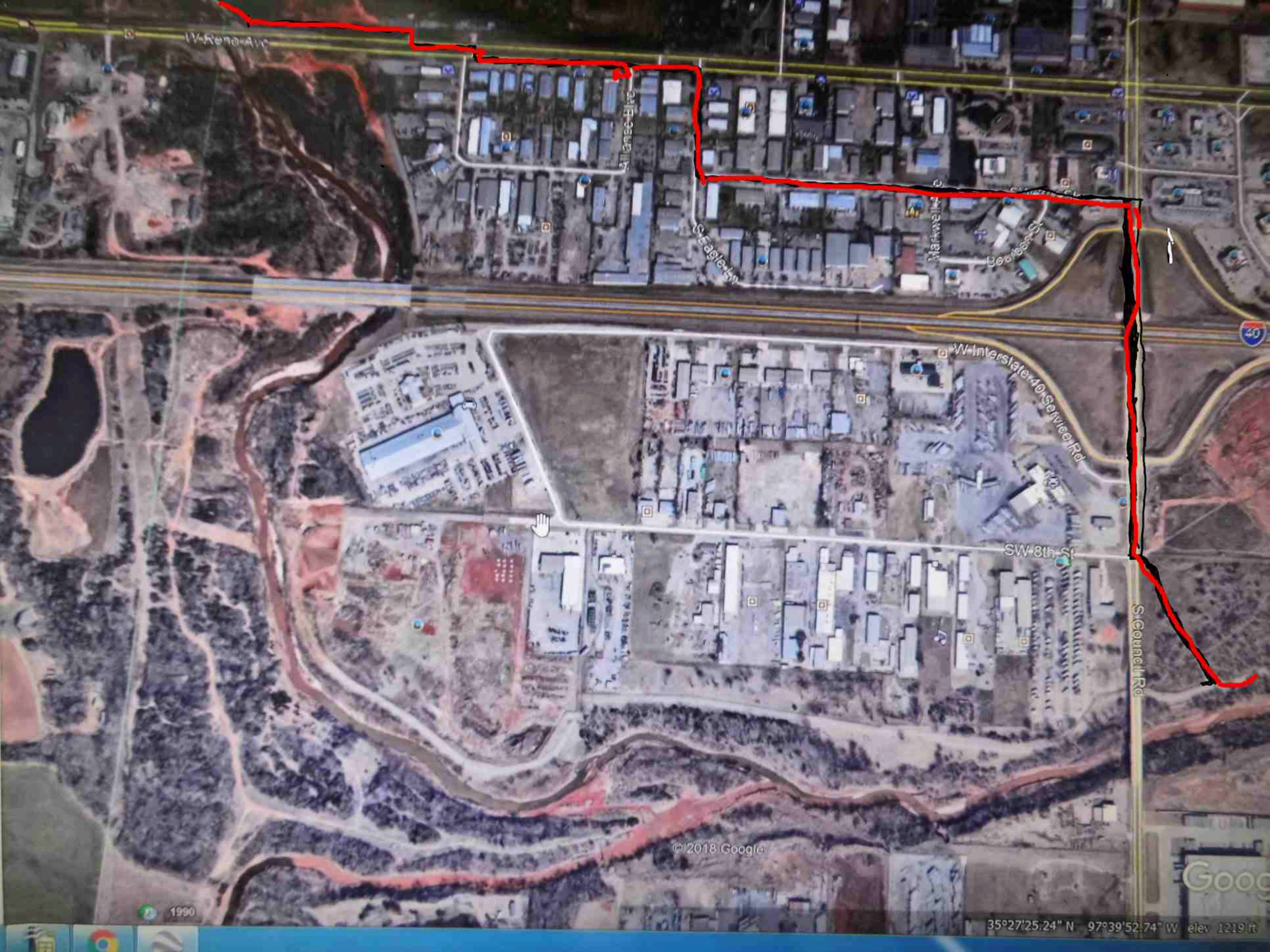
W Reno Ave
Maxwell Ln
Beagle Ln
Maxwell St
Beagle St
W Interstate 40 Service Rd
SW 8th St
S Council Rd
40
© 2018 Google
1990
35°27'25.24" N 97°39'52.74" W elev 1219 ft