

OKC

PARKS & RECREATION

SPRING & SUMMER 2021

SENIOR PROGRAMS GUIDE



Look inside for all your spring and summer senior activities



OKC PARKS

SPRING/ SUMMER 2021 SENIOR PROGRAMS

OKC Parks is located at 420 W Main St. Suite 210, Oklahoma City, OK 73102.

Monday - Friday 8.00am - 5.00pm.

For more information please call (405) 297-3882

HOW TO READ CLASS LISTING

Course Registration ID Number	Class Location	Number of Classes	Age	Start Date	Class Day	Class Time	Class Fee
Event ID	Location	Classes	Ages	Begins	Day	Time	Fee
12345	Melrose	4	4-5	9/9	M	11a-11:45a	\$10
54321	Schilling	1	6-12	9/12	Th	4p-8p	\$5



OKC PARKS

VISION

OKC Parks seeks to inspire our community to explore, learn, play and grow.

MISSION

OKC Parks provides cultural, social and recreational experiences to our community so they can have the opportunity to

TABLE OF CONTENTS

- 04-05 FACILITY LOCATION
- 06-07 CREATIVE ARTS
- 07 PERFORMING ARTS
- 08-09 SPECIAL INTEREST
- 10 PARK POLICIES
- 11 REGISTRATION FORM

FOLLOW US ON



OKC Parks: facebook.com/OKCParks
Martin Park Nature Center: facebook.com/martinparkokc
Will Rogers Gardens: facebook.com/willrogersgardens



OKC Parks: @okcparks
Martin Park Nature Center: @martinparkokc



OKC Parks: @okcparks

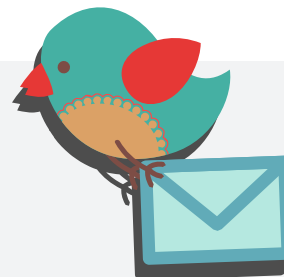

FACILITY LOCATIONS

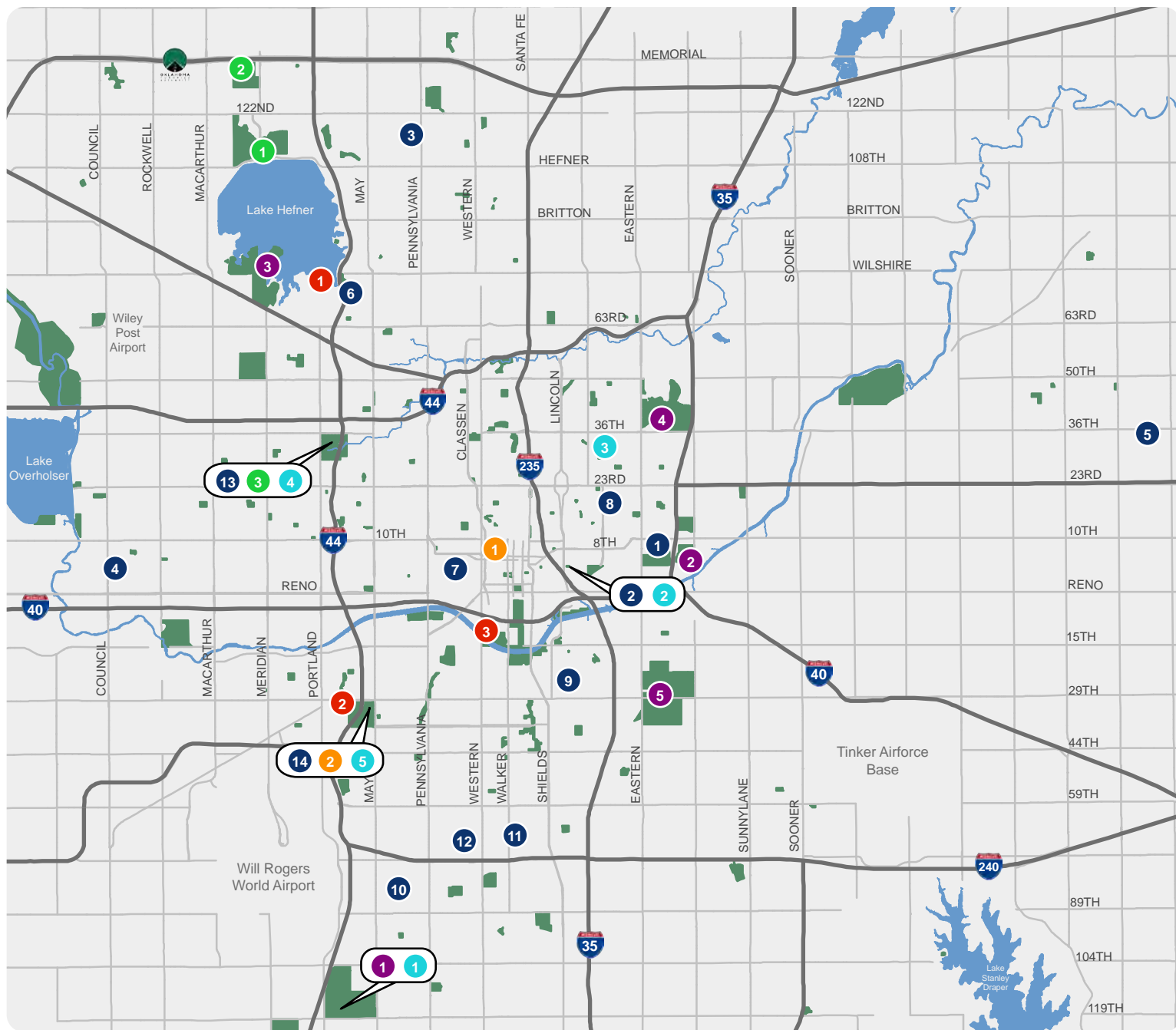

- Recreation Centers
- Gymnasiums
- Aquatics Facilities
- Nature Programs
- Baseball/Softball Facilities
- Golf Courses

- 1 Douglass Recreation Center**
900 N Frederick Douglass Ave, OKC 73117
(405) 297-1416
- 2 Foster Recreation Center**
614 NE 4th St, OKC 73104
(405) 297-1424
- 3 Macklanburg Recreation Center**
2234 NW 117th St, OKC 73120
(405) 297-1428
- 4 Melrose Recreation Center**
7800 Melrose Ln, OKC 73127
(405) 297-1431
- 5 Minnis Lakeview Recreation Center**
12520 NE 36th St, OKC 73084
(405) 297-1432
- 6 NW Optimist Performing Arts Center**
3301 NW Grand Blvd, OKC 73116
(405) 297-1437
- 7 Pilot Recreation Center (Closed)**
1435 NW 2nd St, OKC 73106
(405) 297-1438
- 8 Pitts Recreation Center**
1920 N Kate Ave, OKC 73111
(405) 297-1440
- 9 Schilling Recreation Center**
539 SE 25th St, OKC 73129
(405) 297-1442
- 10 Sellers Recreation Center (Closed)**
8301 S Villa Ave, OKC 73159
(405) 297-1445
- 11 Southern Oaks Recreation Center**
400 SW 66th St, OKC 73139
(405) 297-1449
- 12 Taylor Recreation Center**
1115 SW 70th St, OKC 73139
(405) 297-1460
- 13 Will Rogers Senior Center (WRSC)**
3501 Pat Murphy Dr, OKC 73112
(405) 297-1455
- 14 Woodson Senior Center**
3401 S May Ave, OKC 73119
(405) 297-1459
- 1 Johnnie L. Williams Municipal Gymnasium**
720 NW 8th St, OKC 73102
- 2 Woodson Gymnasium**
3403 S May Ave, OKC 73119
- 1 Earlywine Family Aquatic Center**
3101 SW 119th St, OKC 73170
(405) 297-1418
- 2 Foster Indoor Pool**
614 NE 4th St, OKC 73104
(405) 297-1423
- 3 Northeast Pool**
1226 NE 33rd St, OKC 73111
(405) 297-1436
- 4 Will Rogers Family Aquatic Center (WRFAC)**
3201 N Grand Blvd, OKC 73112
(405) 297-1451
- 5 Woodson Pool**
3405 S May Ave, OKC 73119
(405) 297-1458
- 1 H.B. Parsons Fish Hatchery**
10940 N Meridian Ave, OKC 73120
(405) 297-1426
- 2 Martin Park Nature Center**
5000 W Memorial Rd, OKC 73142
(405) 297-1429
- 3 Will Rogers Gardens (WRGX)**
3400 NW 36th St, OKC 73112
(405) 297-1392
- 1 Stars & Stripes Park**
3701 S Lake Hefner Dr, OKC 73116
- 2 Wendel Whisenhunt Sports Complex**
3200 S Independence Ave, OKC 73119
- 3 Wheeler Park**
1120 S Western Ave, OKC 73108
- 1 Earlywine Golf Club**
11600 S Portland Ave, OKC 73170
(405) 691-1727
- 2 James E. Stewart Golf Course**
824 Frederick Douglass Blvd, OKC 73117
(405) 424-4353
- 3 Lake Hefner Golf Course**
4491 S Lake Hefner Dr, OKC 73116
(405) 843-1565
- 4 Lincoln Park Golf Course**
4001 NE Grand Blvd, OKC 73116
(405) 424-1421
- 5 Trospen Golf Course**
2301 SE 29th St, OKC 73129
(405) 677-8874

SENIORS

AGES 50+



CREATIVE ARTS

Advanced Watercolor

Participants in Advance Watercolor Painting will learn to select the appropriate content, format, and materials to meet the objectives of an audience or client. Participants will apply concepts such as color theory and light and shadow to create works that convey a sense of atmosphere, mood or drama.

ID	Location	Classes	Age	Starts	Day	Time	Fee
34465	WRSC	5	50+	4/1	Th	1p-3p	Free
36649	WRSC	4	50+	5/6	Th	1p-3p	Free

Painting-Explore Your Creativity

Join in this casual painting class while the instructor offers suggestions and tips to enhance your paintings. You will be able to paint in the medium of your choice. Each student paints individual work from personally selected subjects. All level painters are welcome.

ID	Location	Classes	Age	Starts	Day	Time	Fee
36617	Woodson	4	50+	4/6	T	9a-12p	\$5
36618	Woodson	4	50+	4/7	W	9a-12p	\$5
36620	Woodson	4	50+	4/1	Th	9a-12p	\$5
36883	Woodson	4	50+	5/4	T	9a-12p	\$5
36884	Woodson	4	50+	5/5	W	9a-12p	\$5
36887	Woodson	4	50+	5/6	Th	9a-12p	\$5

Open Studio

Open time for participants of all arts and crafts to work on projects they may have. Giving you space and opportunity to share ideas with other artists.

ID	Location	Classes	Age	Starts	Day	Time	Fee
36655	WRSC	13	50+	4/1	M/T/Th	1p-3p	Free
36667	WRSC	12	50+	5/3	M/T/Th	1p-3p	Free
36628	Woodson	4	50+	4/2	F	8:30-11:30a	Free
36890	Woodson	4	50+	5/7	F	8:30-11:30a	Free

Tatting

This class is a technique for handcrafting a particularly durable lace from a series of knots and loops. Tatting can be used to make lace edging as well as dollies, collars, and accessories such as earrings, necklaces, rings, bracelets and other decorative pieces.

ID	Location	Classes	Age	Starts	Day	Time	Fee
36676	WRSC	4	50+	4/7	W	9a-11a	Free
36677	WRSC	4	50+	5/5	W	9a-11a	Free

Needle Craft

Come join this group of needle crafters. Whether you crochet, embroider, knit, make masks or any other type of needle work, this group is for you. Share ideas, patterns, coffee and conversation in this group!

ID	Location	Classes	Age	Date	Day	Time	Fee
36611	Woodson	4	50+	4/5	M	12:30p-2:30p	Free
36643	Woodson	5	50+	5/3	M	12:30p-2:30p	Free

Woodson Woodcarvers

Practicing a unique art form, woodcarving artists meet weekly to work on individual projects. Participants share ideas and patterns. Newcomers are welcome and receive help for selecting woods, supplies and beginning patterns.

ID	Location	Classes	Age	Starts	Day	Time	Fee
36632	Woodson	4	50+	4/7	W	8:30a-11:30a	Free
36893	Woodson	4	50+	5/6	W	8:30a-11:30a	Free

Creative Writing

Whether you want to write life stories, fiction or humorous stories, we will explore creative ways to bring your stories alive. Bring your pen and paper and let's write.

ID	Location	Classes	Age	Starts	Day	Time	Fee
36896	Woodson	5	50+	4/1	Th	1p-2:45p	Free
36897	Woodson	4	50+	5/6	Th	1p-2:45p	Free

PERFORMING ARTS

Square Dancing

Come join this fun social dance group where you will learn how to glide and turn with calls from the host caller. Square Dancing is a wonderful activity for your brain as well as movement of your feet and arms. Beginners are welcome no partner needed.

ID	Location	Classes	Age	Starts	Day	Time	Fee
36688	WRSC	5	50+	4/1	Th	1p-3p	Free
36690	WRSC	4	50+	5/6	Th	1p-3p	Free

Sole Sisters Line Dancers

Research shows dancing can improve your cardiovascular health, mental health, strengthen bones and muscles and lift your overall happiness. Join this fun and energetic group to get all the benefits of dance. No partners needed.

ID	Location	Classes	Age	Starts	Day	Time	Fee
36613	Woodson	4	50+	4/5	M	1p-2p	\$5
36646	Woodson	5	50+	5/3	M	1p-2p	\$5

Community Music Club

Bring an instrument of your choice and join in on this music jam hour. All levels welcome. You can bring sheet music or just your voice if you prefer to sing along with the instruments.

ID	Location	Classes	Age	Starts	Day	Time	Fee
36712	WRSC	8	50+	4/2	T/F	12:30p-1:30p	Free
36714	WRSC	8	50+	5/4	T/F	12:30p-1:30p	Free

Tap & Jazz Dancing

Love to dance and always dream of tap? Well, here is your chance! In this dance class you will learn the proper way to tap and understand calls of the dance of Tap mixed with a little jazz technique. Tap and jazz is a great way to get a full cardio workout as well as learn to dance to variety of music. Must provide your own tap shoes.

ID	Location	Classes	Age	Starts	Day	Time	Fee
36699	WRSC	8	50+	4/5	M/W	10:30a-11:30a	\$5 drop in
36702	WRSC	8	50+	5/3	M/W	10:30a-11:30a	\$5 drop in
36704	WRSC	9	50+	6/2	M/W	10:30a-11:30a	\$5 drop in
36708	WRSC	8	50+	7/5	M/W	10:30a-11:30a	\$5 drop in
36710	WRSC	9	50+	8/2	M/W	10:30a-11:30a	\$5 drop in

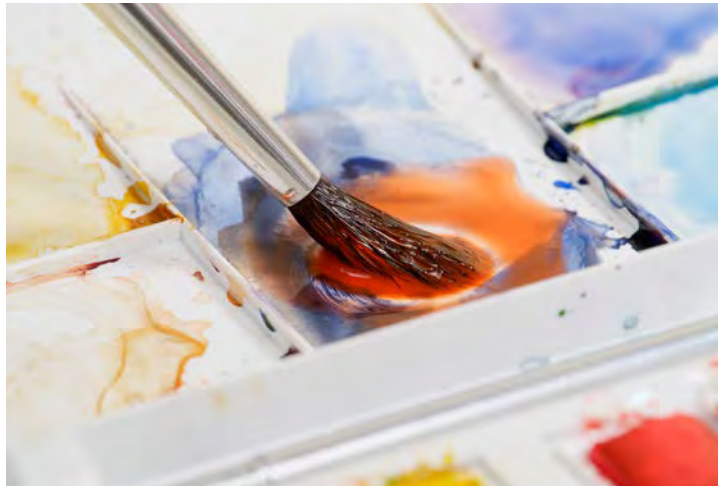

SPECIAL INTEREST

Book Club

Love to read and be around others that love to also? Then come join the Will Rogers senior book club. This group meets once a month to discuss the book chosen the previous month to review and share all perspectives. Call Center for book listing.

ID	Location	Classes	Age	Dates	Day	Time	Fee
36776	WRSC	1	50+	4/12	M	10:15a-11:15p	Free
36778	WRSC	1	50+	5/10	M	10:15a-11:15p	Free

Rummikub

Want to learn a new game or you already know how to play? Then come join in! This game is tile-based for 2 to 4 players at a table combining elements of the card game rummy and mahjong.

ID	Location	Classes	Age	Starts	Day	Time	Fee
36762	WRSC	4	50+	4/7	W	10:15a-2:15p	Free
36764	WRSC	4	50+	5/5	W	10:15a-2:15p	Free
36621	Woodson	4	50+	4/5	M	12p-2p	Free
36651	Woodson	4	50+	5/3	M	12p-2p	Free

Discussions in History

Are you a History Buff or just like to discuss current events? This is the group for you! Join in on discussions through history. Group members choose topics and genres to discuss each week.

ID	Location	Classes	Age	Dates	Day	Time	Fee
36786	WRSC	4	50+	4/6	T	2p-3p	Free
36788	WRSC	4	50+	5/4	T	2p-3p	Free

T.O.P.S.

Get weight loss support to Take Off Pounds Sensibly. This proven group support works. No fad diets or foods to buy. Eat what you love and lose weight with portion control and healthy weight loss tips.

ID	Location	Classes	Age	Starts	Day	Time	Fee
36625	Woodson	5	50+	4/1	Th	11:30a-12:30p	Free
36642	Woodson	4	50+	5/6	Th	11:30a-12:30p	Free

Dominos

Calling all domino players. A friendly game of dominos is played each morning. It is a social group and welcomes newcomers. Beginners would be given instruction for playing this easy tile game.

ID	Location	Classes	Age	Starts	Day	Time	Fee
36627	Woodson	22	50+	4/1	M-F	8:30a-11a	Free
36657	Woodson	20	50+	5/3	M-F	8:30a-11a	Free



Red Hat Club

Ladies meet monthly, dressed wearing Red Hats for club meetings. It is a social group, dedicated to making lasting friendships and encouraging social activities.

ID	Location	Classes	Age	Date	Day	Time	Fee
34286	Woodson	1	50+	3/21	W	12p-1:30p	Free
36634	Woodson	1	50+	4/28	W	12p-1:30p	Free
36895	Woodson	1	50+	5/26	W	12p-1:30p	Free

Spanish Club

Join this group to learn conversational skills practicing the Spanish language. Bridge the gap between the written word and the spoken word. Beginning and experienced are welcome.

ID	Location	Classes	Age	Starts	Day	Time	Fee
36629	Woodson	5	50+	4/2	F	1p-2:15p	Free
36891	Woodson	4	50+	5/7	F	1p-2:15p	Free

Brown Bag Bingo

Come out and enjoy fellowship and don't forget the fun and exciting game of Bingo. Bring your own lunch as we play for fun prizes. And listen to a guest speaker to discuss information that is important to senior citizens.

ID	Location	Classes	Age	Starts	Day	Time	Fee
36722	WRSC	1	50+	4/12	M	11:30a-1:30a	Free
36724	WRSC	1	50+	5/10	M	11:30a-1:30a	Free
36730	WRSC	1	50+	8/9	M	11:30a-1:30a	Free
36621	Woodson	1	50+	3/26	M	11:30a-2p	Free
36651	Woodson	1	50+	4/30	M	11:30a-2p	Free
36651	Woodson	1	50+	5/28	M	11:30a-2p	Free

Pinochle

Join this group for social interaction and playing double-deck Pinochle. Beginners are encouraged and welcome to learn this card game.

ID	Location	Classes	Age	Starts	Day	Time	Fee
36615	Woodson	9	50+	4/2	T/Th	12:30p-3p	Free
36645	Woodson	8	50+	5/4	T/Th	12:30p-3p	Free

Art Crawl

Join us as we explore a few galleries in OKC, meet local artists and view their art. Limited seating, so register quickly!

ID	Location	Classes	Age	Starts	Day	Time	Fee
34497	Woodson	1	50+	3/25	Th	9:30a-3p	Free

Brain Games

Join us for Brain Games and social fun! You may bring a snack or lunch to enjoy during the games.

ID	Location	Classes	Age	Dates	Day	Time	Fee
36640	Woodson	4	50+	4/6	T	12:30p-2:30p	Free
36889	Woodson	4	50+	5/4	T	12:30p-2:30p	Free

Bridge

Give your brain a workout and join in on a challenging card game.

ID	Location	Classes	Age	Dates	Day	Time	Fee
36750	WRSC	1	50+	4/1	M-F	12p-3:30p	Free
36754	WRSC	1	50+	5/3	M-F	12p-3:30p	Free



visit okc.gov/parks and
click register now.



Call (405) 297-3882 and register
by using a Credit or Debit card.



Mail-in your registration from,
along with check to 420 W Main St.
Suite 210, Oklahoma City, OK 73102



Register in person at any recreation center
Monday- Friday. Hours vary by location.

Seated Hula

We bring Hawaii to you in this easy flowing dance class. This class is performed primarily in a chair, though you may be on your feet. All levels welcome.

ID	Location	Classes	Age	Dates	Day	Time	Fee
37353	WRSC	5	50+	6/2	W	12-1p	\$5
37354	WRSC	4	50+	7/7	W	12-1p	\$5
37355	WRSC	4	50+	8/4	W	12-1p	\$5

Cardio Drumming

Move to the beat in this class, no drum experience necessary. Cardio drumming combines rhythm, stretching and exercise to create a fun group environment.

ID	Location	Classes	Age	Starts	Day	Time	Fee
37356	WSC	5	50+	6/2	W	1:15-2p	Free
37357	WSC	4	50+	6/2	W	1:15-2p	Free
37358	WSC	4	50+	6/2	W	1:15-2p	Free

Tai Chi for Better Balance

Join this gentle, low impact, slow moving exercise commonly referred to as meditation in motion. This beginner class promotes flowing movements to improve balance, coordination, strength, flexibility and reduce stress.

ID	Location	Classes	Age	Starts	Day	Time	Fee
37379	WSC	5	50+	6/1	T	10-10-45a	Free
37359	WRSC	9	50+	6/2	W/F	2:30-3:30p	Free
37360	WRSC	8	50+	7/2	W/F	2:30-3:30p	Free
37380	WSC	4	50+	7/6	T	10-10-45a	Free
37381	WSC	5	50+	8/3	T	10-10-45a	Free
37378	WRSC	8	50+	8/4	W/F	2:30-3:30p	Free

Gentle Yoga

Yoga practice benefits the body and mind. In our class, participants are led through gentle stretching, breathing and balancing movements for flexibility and relaxation. Beginners as well as experienced yogis are welcome.

ID	Location	Classes	Age	Starts	Day	Time	Fee
37417	WRSC	13	50+	6/2	MWF	9-10a	\$10
37410	WSC	13	50+	6/2	MWF	9:30-10:30a	\$10
37418	WRSC	12	50+	7/2	MWF	9-10a	\$10*
37413	WSC	12	50+	7/2	MWF	9:30-10:30a	\$10*
37419	WRSC	13	50+	8/2	MWF	9-10a	\$10
37414	WSC	13	50+	8/2	MWF	9:30-10:30a	\$10

*No Class on 7/5

Tai Chi Chih

T'ai Chi Chih consists of 19 simple, easy-to-learn movements that can be practiced at any age to reduce stress and promote serenity, flexibility, and balance. It is not a martial art, but is a moving meditation for gathering, circulating, and balancing your Chi.

ID	Location	Classes	Age	Dates	Day	Time	Fee
37382	WSC	4	50+	6/3	Th	9-9:45p	Free
37383	WSC	5	50+	7/1	Th	9-9:45p	Free
37384	WSC	4	50+	8/5	Th	9-9:45p	Free

Meditation-Kriya Yoga

This group meets for the physical and mental health benefits of meditation. Meditation is proven to be nourishing to the mind, body and spirit. The instructor provides guidance in the practice of relaxation, breathing techniques and meditation.

ID	Location	Classes	Starts	Day	Time	Fee
36486	WSC	4	6/4	F	10:45a-11:30a	Free
37390	WSC	5	7/2	F	10:45a-11:30a	Free
37392	WSC	4	8/6	F	10:45a-11:30a	Free

Zumba Gold

Move to the music and have fun dancing. Zumba Gold modifies the moves and pacing of Zumba to suit the needs of active older participants. Get inspired by a variety of musical styles and rhythms that focus on balance, range of motion and coordination. Enjoy calorie and fat burning effects of the aerobic activity, along with a total body workout.

ID	Location	Classes	Starts	Day	Time	Fee
37399	WRSC	9	6/1	T/Th	10a-11a	\$3/class
37400	WRSC	9	7/1	T/Th	10a-11a	\$3/class
37401	WRSC	9	8/3	T/Th	10a-11a	\$3/class

Woodson Walkers

Did you know the most popular form of exercise in the United States is walking? Experts suggest walking 6,000 steps a day to improve health and 10,000 steps a day to lose weight. Join this friendly and relaxed walking program which includes a warm-up and cool down stretch. Participants walk at their own pace. Class will walk indoors at Woodson Gym.

ID	Location	Classes	Starts	Day	Time	Fee
37403	WSC	9	6/1	T/Th	11a-12p	\$3/class
37406	WSC	9	7/1	T/Th	11a-12p	\$3/class
37408	WSC	9	8/3	T/Th	11a-12p	\$3/class

Stay Active and Independent for Life (SAIL)

SAIL is a strength, balance, and fitness program for active adults. This program's purpose is to stay active and reduce the chance of falling. SAIL exercises can be done standing or sitting.

ID	Location	Classes	Age	Dates	Day	Time	Fee
37426	WSC	13	50+	4/6	MWF	11a-12p	Free
37428	WSC	12	50+	7/2	MWF	11a-12p	Free*
37430	WSC	13	50+	8/2	MWF	11a-12p	Free

*No Class on 7/5

Chair Yoga

Develop core strength and flexibility while sitting in a chair! Chair support is offered to safely perform a variety of postures designed to increase flexibility, balance, and range of motion. This class is set to soft music to provide a feeling of relaxation and serenity.

ID	Location	Classes	Age	Date	Day	Time	Fee
37422	WRSC	4	50+	6/4	F	11a-12p	Free
37423	WRSC	5	50+	7/2	F	11a-12p	Free
37424	WRSC	4	50+	8/6	F	11a-12p	Free



Rental Permits

- Permittee assumes all responsibility for any music usage on the permitted premises and all responsibility for any violations of federal music copyright laws.
- Permittee hereby agrees to comply with all Federal, State and City of Oklahoma City laws, rules and regulations. Permittee further agrees to hold harmless, defend, and indemnify the City of Oklahoma City (City) and its Trusts, employees and agents for any loss, damage, liability, cost, expense, personal injury or property damage arising from the use or occupation of public property identified in this permit.
- The City reserves the right to assess late fees for reservations made less than seven calendar days prior to the event.
- All permits issued are subject to regulations of the Parks and Recreation Department.
- **PERMITTEES WHO ARE UNABLE TO ACCESS THEIR RESERVED FACILITY SHOULD IMMEDIATELY CALL 405-297-2255 FOR ASSISTANCE.**

Rental's

- Permittee must always retain a copy of the approved permit on-site.
- There is no additional set-up or move out time beyond the time frame in the approved permit.
- Permits with key access; key must be picked-up from the Parks Dept. Central Business Office prior to your event.
- For shelters and pavilions, restrooms are winterized from Oct. 30 until Apr. 15 each year and are not available for use.

Rental Refund's

- Key must be returned 3-days after your event. Your deposit refunds will only be issued unless the key is picked-up prior to the event and returned no later than 3 days after the event.
- Cleaning and/or damage deposit refunds will not be issued unless the facility permitted is left clean, undamaged, and is in a condition suitable to allow operations to continue as scheduled.
- Permittee shall be responsible for any damage to public property, real or personal, caused by the permittee or others, in connection with or arising out of the conduct of the permitted activity including the cleaning or damage cost exceeding the deposit amount.
- Compensation for any such damage shall be made within 14 calendar days of written demand from the Parks Director.
- For event centers and pavilions, no refund will be issued for cancellations received less than 7 calendar days in advance of the event.

Inclement Weather

- Refunds are not given for inclement weather.
- Parks Administration reserves the right to determine the severity of inclement weather and the opportunity to reschedule.
- In case of severe inclement weather on the date of the rental, the applicant must call the Parks Administration office by the next business day to reschedule.
- An alternate date within one year must be chosen within fourteen calendar days.

League cancellations

- A refund may be granted for youth leagues, less a \$25 administrative charge, if requested in writing after the registration, but prior to the first game.
- A refund may be granted for adult leagues, less one-half the registration fee, if requested in writing after the registration, but prior to the first game.
- No refunds will be given for leagues if it is after the second game or league's second scheduled meeting date.

Once a written request is received, it is reviewed, and the refund or credit account is determined based on the request date. Refunds may take up to four weeks to process.

Unpermitted Leagues and Concessions

- No leagues or concessions can be held on public property without an agreement between the group and the Parks Department.
- Leagues, teams, or concession that are unpermitted found on public property without an agreement, are each subject to any applicable permit costs, fines, fees, and/or the prevailing agreement rate.

I understand that the Parks Department may take photographs or video footage of Parks Department programs for purposes of publicizing the Parks Department's programs. I waive the right to inspect or approve the finished product, including written or electronic copy, wherein the likeness of my minor child appears. I understand and agree that any photograph or video footage taken of my child will become the sole property of the Parks Department and that I will have no claims of ownership of said photos.

Recreation Refund's

Classes/Camps/Leagues canceled by OKC Parks due to low enrollment or unexpected circumstances will receive a full refund/credit. If your event is canceled, we will attempt to notify you by phone or email prior to the first class. You may also apply the fee to another event.

Requests to cancel:

- Must provide written request to cancel or withdraw from a class/camp/league Five (5) business days or more prior to the start of the first class/camp/league.
- Written cancellations are reviewed on a case-by-case basis.
- If written notice is not given and a request for a refund is after the end of the class/camp/league, NO refund/credit will be given.

Class/Camp cancellations

- You may receive a refund/credit minus a \$5 admin fee if a written request is provided.
- Two business days prior of the start of the class/camp will incur a \$10 administrative fee.
- After the first class/camp and before the second class/camp, there will be a \$15 admin fee.
- Refunds/Credits are not available for one-day workshops or one-day specialty camps.



Parks & Recreation Registration Form

Bring in or mail this completed form to the OKC Parks & Recreation office at 420 W Main St, Suite 210, Oklahoma City, OK 73102. You can also register online for activities by visiting us online at www.okc.gov/parksignup.

REGISTER

Parent/Guardian Name (If enrolling a child) _____ Adult Birth Date _____
 Address _____ City _____ Zip _____
 Home Phone _____ Cell Phone _____ Work Phone _____
 Email Address _____

Sign me up for Parks & Recreation e-updates!
 By checking this box, I am giving the OKC Parks & Recreation Department permission to send me e-mail updates on related events and activities. My e-mail address will neither be loaned nor sold to outside parties.

Emergency Contact Name _____ Phone Number _____

	Class Name	Event ID	Participant name	Gender	Birth date	Fee
1						
2						
3						
4						
5						
6						
7						
8						
9						
10						
11						
12						
						Total amount due

Mail check or money order to OKC Parks & Recreation Department,
 420 W Main St, Suite 210, Oklahoma City, OK 73102.

AUTHORIZATION

I agree to release, indemnify, and hold the City of Oklahoma City, its agents, officers and employees (City) harmless from any and all liability claims, actions, judgments, damages, or injuries of every kind and nature whatsoever to myself, the participant(s) I am authorizing, and/or his or her property, when that damage or injury arises from participation in activities for which the participant is registered. I further acknowledge that I have familiarized myself with the description of activities, understand that hazards and the participant's personal limitations and knowingly assume all risks. I acknowledge I have read and understand this Liability Waiver, Release and Indemnity Agreement, and understand that I am waiving any claim that may arise against the City for any harm sustained as a result of any activity for which I am registering or for which I am registering a minor child.

_____ (Initial) For publicity purposes, I give permission to take and use photos of people I am registering.

 PARTICIPANT SIGNATURE

 DATE

 PARENT/GUARDIAN SIGNATURE
 (If participant is under 18 years of age)

 DATE





OKC PARKS

420 W Main St. Suite 210,
Oklahoma City, OK 73102