

## NG8 Parking and Traffic Control Plan

Event participants will utilize the parking lots in Route 66 Park, pictured below.

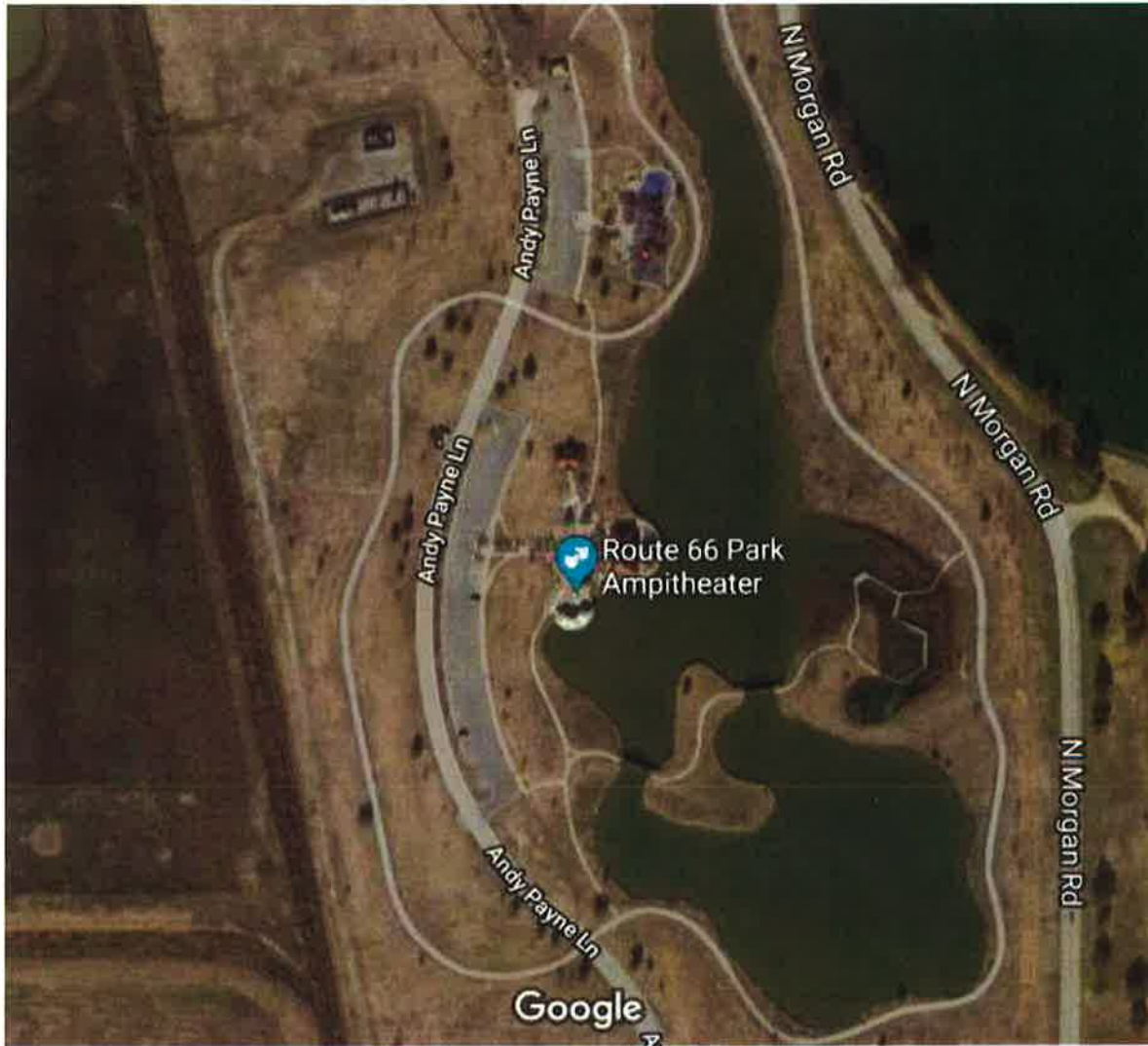



IEW  
RES

N Sera Rd

NW 23rd St

N Sera Rd

Route 66 Park  
Amphitheater

Lake Overholser

County Line Rd

SUN VALLEY  
ACRES

NW 10th St

Z

Google

Welcome Home

# Lake Overholser 8 Mile

Oklahoma City, OK (12,874.75 meters)

This course follows the shortest possible route (SPR) over the entire road with no restrictions. Start/Finish, North Turnaround, and South Turnaround are marked with nail/washer in road. Map not to scale.

GPS coordinates are given ONLY to get close to documented locations. Description on map should be used to determine actual location.

POINT	GPS Coordinates
Start/Finish	35.496506, -97.692068
South Turnaround	35.485857, -97.675868
North Turnaround	35.504778, -97.692040

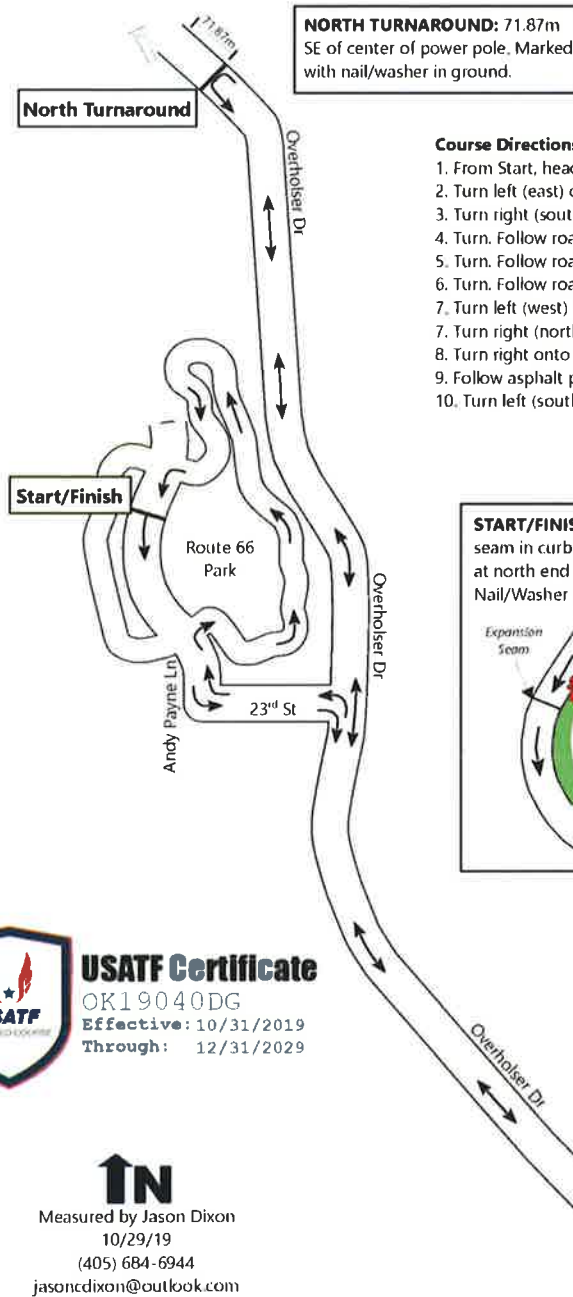

**NORTH TURNAROUND:** 71.87m SE of center of power pole. Marked with nail/washer in ground.

**Course Directions:**

1. From Start, head south on Andy Payne Ln.
2. Turn left (east) on 23<sup>rd</sup> St.
3. Turn right (south) on Overholser Dr. Follow road to South Turnaround (1<sup>st</sup> Lap).
4. Turn. Follow road to North Turnaround.
5. Turn. Follow road to South Turnaround (2<sup>nd</sup> Lap).
6. Turn. Follow road until reaching 23<sup>rd</sup> St. DO NOT continue north
7. Turn left (west) onto 23<sup>rd</sup> St.
7. Turn right (north) on Andy Payne Ln back to park.
8. Turn right onto first asphalt path.
9. Follow asphalt path around lake until reaching Andy Payne Ln.
10. Turn left (south) onto Andy Payne Ln and follow to Finish.

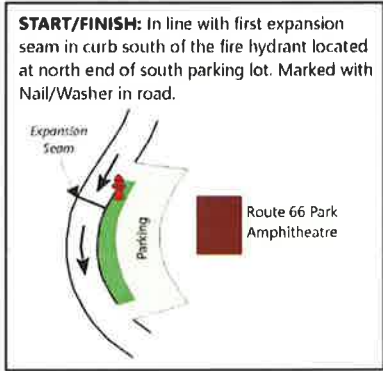

**START/FINISH:** In line with first expansion seam in curb south of the fire hydrant located at north end of south parking lot. Marked with Nail/Washer in road.

**SOUTH TURNAROUND:** In line with center of "No Parking, Standing, or Stopping Sign. Marked with nail/washer in road.



**USATF Certificate**  
 OK19040DG  
 Effective: 10/31/2019  
 Through: 12/31/2029

**↑**  
 Measured by Jason Dixon  
 10/29/19  
 (405) 684-6944  
 jasoncdixon@outlook.com

OK

IEW  
RES



Welcome Home

Google

SUN VALLEY  
ACRES

NW 10th St  
Z

# Lake Overholser 8K

Oklahoma City, OK (8,000 meters)

This course follows the shortest possible route (SPR) over the entire road with no restrictions. Start/Finish, North Turnaround, and South Turnaround are marked with nail/washer in road. Map not to scale.

GPS coordinates are given ONLY to get close to documented locations. Description on map should be used to determine actual location.

POINT	GPS Coordinates
Start/Finish	35.496506, -97.692068
South Turnaround	35.485857, -97.675868
North Turnaround	35.501565, -97.690560

**NORTH TURNAROUND:** 65.85m north of center of 30mph sign located on east side of road. Marked with nail/washer in road.

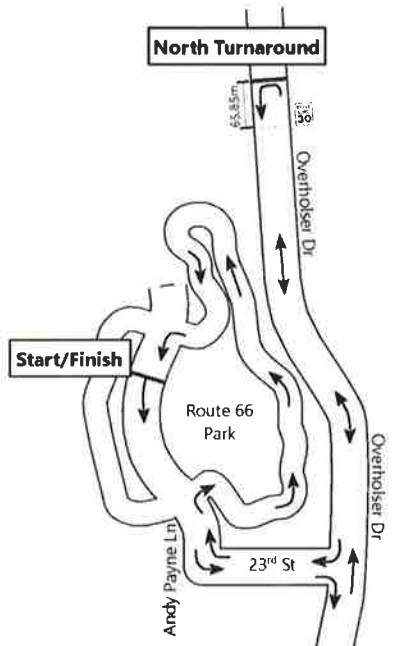

**Course Directions:**

1. From Start, head south on Andy Payne Ln.
2. Turn left (east) on 23<sup>rd</sup> St.
3. Turn right (south) on Overholser Dr. Follow road to South Turnaround.
4. Turn. Follow road to North Turnaround.
5. Turn. Follow road until reaching 23<sup>rd</sup> St.
6. Turn right (west) onto 23<sup>rd</sup> St.
7. Turn right (north) on Andy Payne Ln back to park.
8. Turn right onto first asphalt path.
9. Follow asphalt path around lake until reaching Andy Payne Ln.
10. Turn left (south) onto Andy Payne Ln and follow to Finish.

**START/FINISH:** In line with first expansion seam in curb south of the fire hydrant located at north end of south parking lot. Marked with Nail/Washer in road.

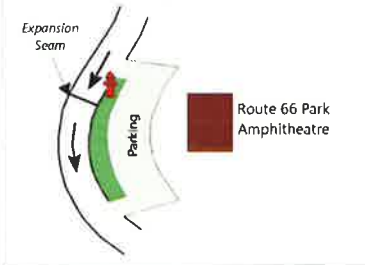

**SOUTH TURNAROUND:** In line with center of "No Parking, Standing, or Stopping Sign." Marked with nail/washer in road.

**South Turnaround**



**USATF Certificate**  
 OK19039DG  
 Effective: 10/31/2019  
 Through: 12/31/2029



Measured by Jason Dixon  
 10/29/19  
 (405) 684-6944  
 jasoncdixon@outlook.com

Soccer Parking

Type 3 barricades will be utilized to control traffic, with the goal to create a closed course. One barricade will be required to close the eastbound lane of NW 23<sup>rd</sup>, just to the east of Andy Payne Ln. The red rectangle in the picture below represents the barricade.

ate Park   
ort Park   
NW 23rd St



On the north end of the course, barricades will be provided to close both lanes of Morgan Road south of NW 36<sup>th</sup> St.

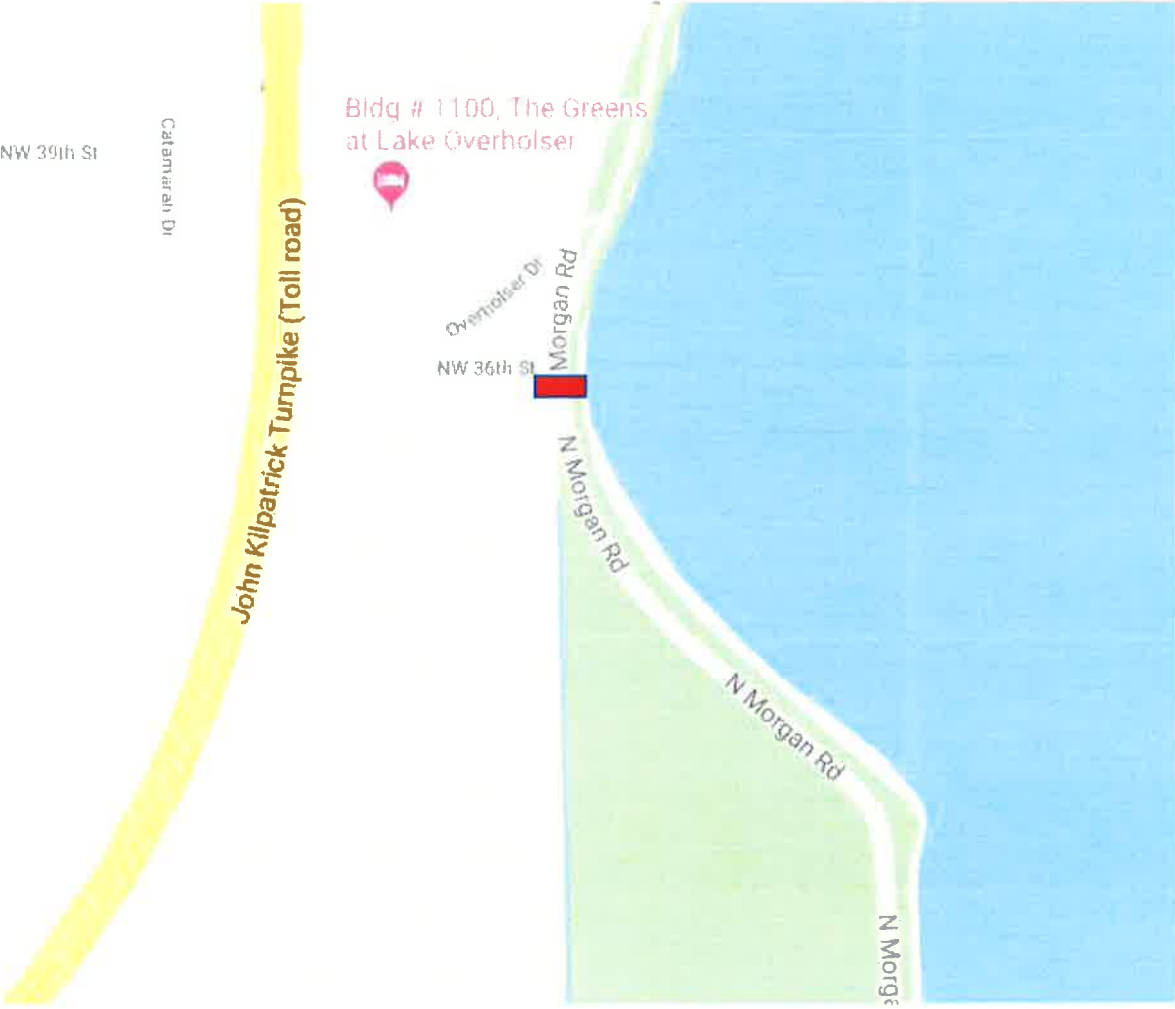

On the south end of the course, barricades will close 1) both lanes of the dirt road on the south side of Lake Overholser Park at its intersection with County Line Road, and 2) both lanes of Overholser Drive, just west of the soccer field parking lot.

Placement of barricades in this manner should completely close the entire race course to vehicle traffic.





Overall Site Plan shown below, to include Route 66 Park, and the closed sections of NW 23<sup>rd</sup> Street and Overholser Drive. Detour or advance road closure warning signs may be required to alert traffic to use Sara Road and 10<sup>th</sup> Street instead of Overholser Drive.

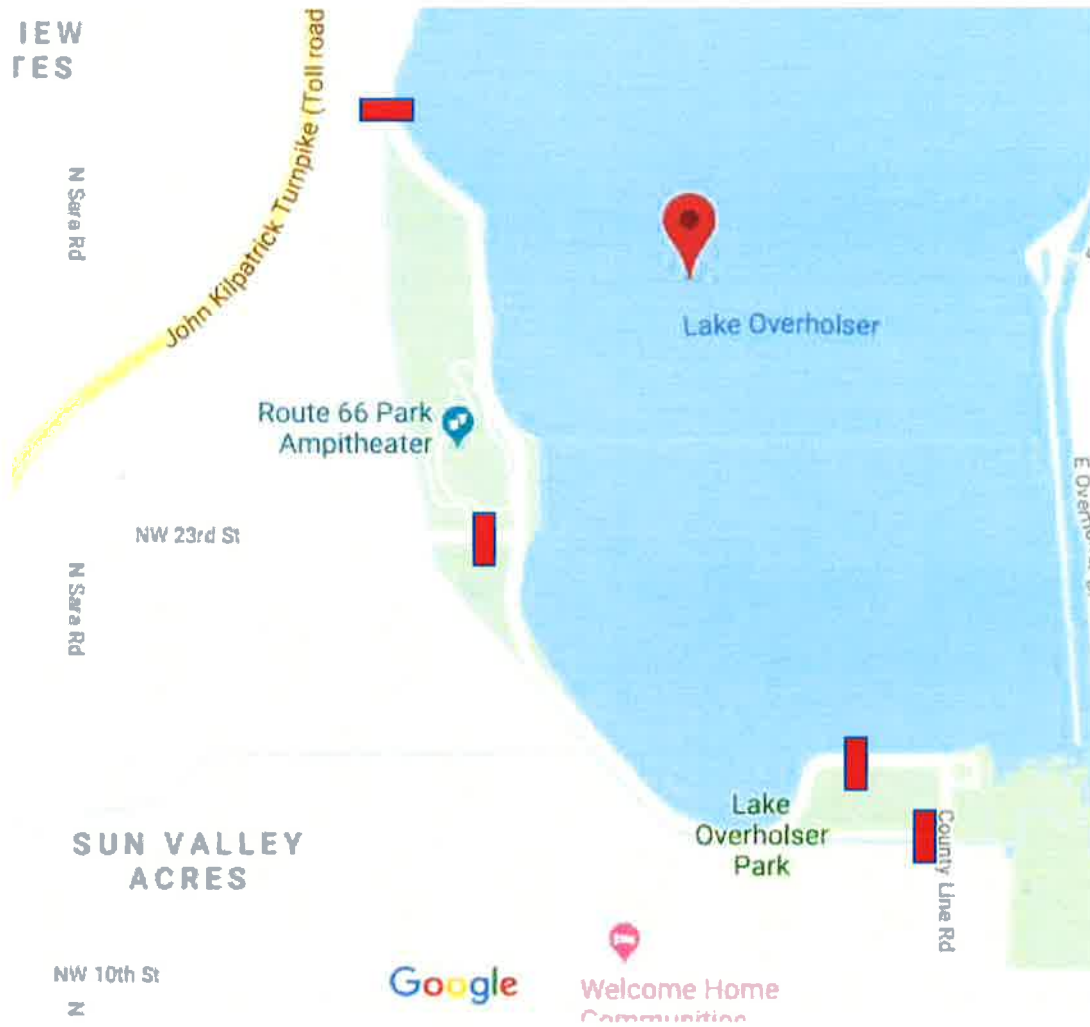

Site Map

