

See Revised LOMP (Upper)

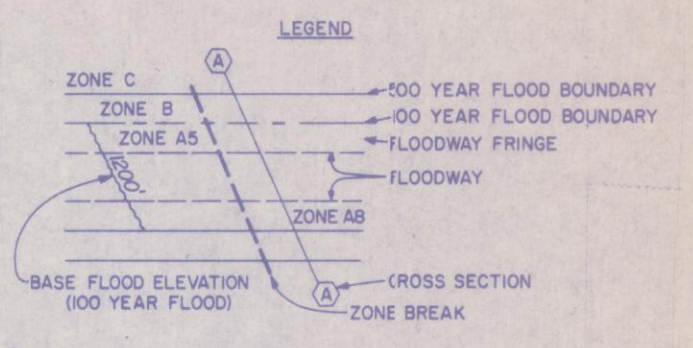
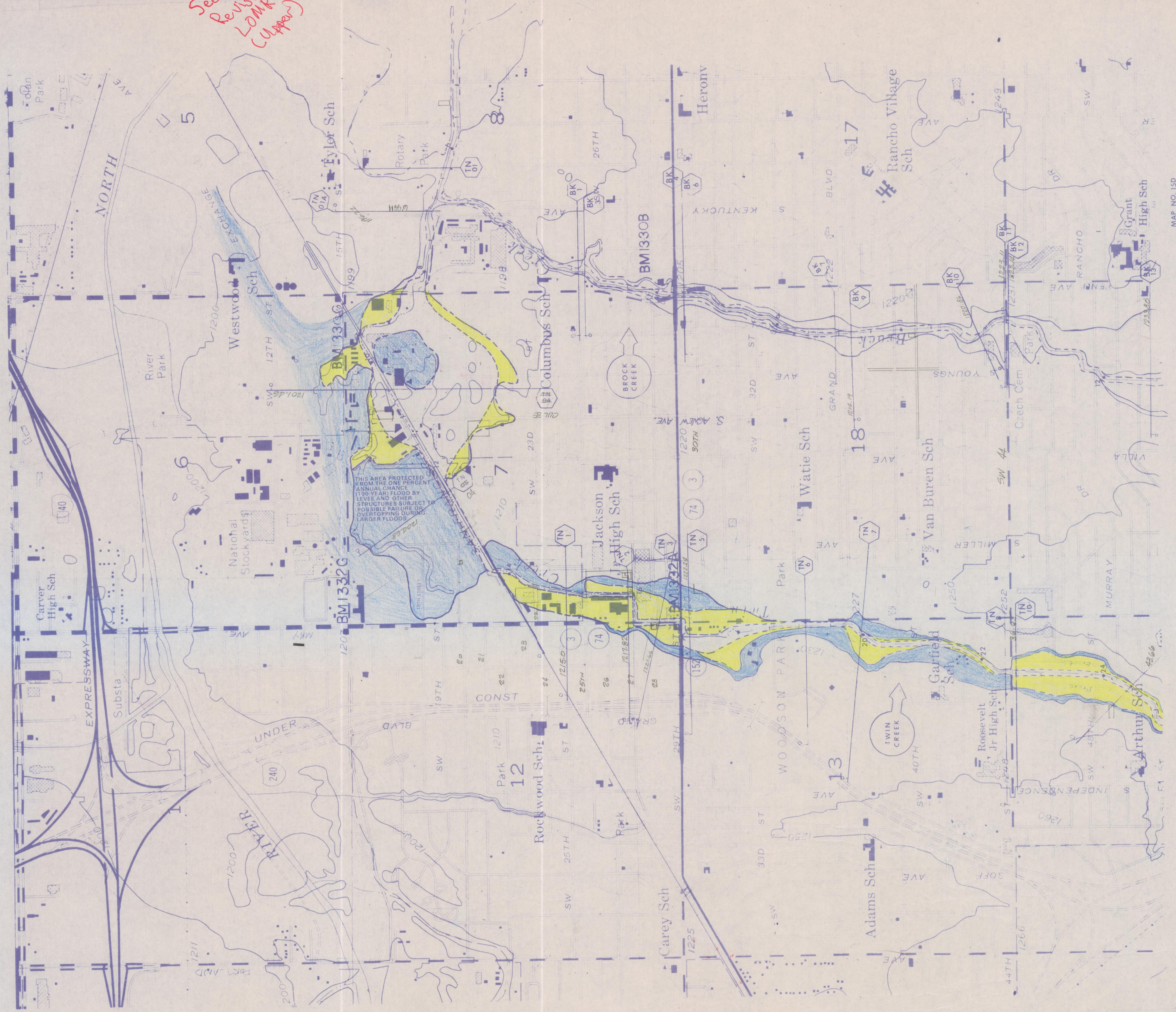

A THIS MAP IS INTENDED FOR USE IN DEFINING FLOODWAY AND FLOOD BOUNDARIES, ZONE AND BASE FLOOD ELEVATION DATA MAY NOT BE CORRECT IF SHOWN. REFER TO THE SEPARATELY PRINTED FLOOD INSURANCE RATE MAP FOR CORRECT ZONE AND BFE DATA.

B REFER TO THE FLOOD INSURANCE RATE MAP FOR DESCRIPTION OF ELEVATION REFERENCE MARKS.

C THIS MAP MAY NOT SHOW ALL FLOOD BOUNDARIES. REFER TO THE FLOOD INSURANCE RATE MAP FOR ADDITIONAL FLOOD BOUNDARIES.

D WHERE THE 100 & 500 YEAR FLOODS ARE CLOSE TOGETHER, ONLY THE 100 YEAR FLOOD IS SHOWN.

E THE FLOOD BOUNDARY AND FLOODWAY MAP MAY INCLUDE ADDITIONAL CROSS SECTIONS NOT MENTIONED IN THE FLOODWAY DATA TABLE AND NOT SHOWN ON THE FLOOD PROFILE.

MAP NO. 15D
TWIN/BROCK CREEK

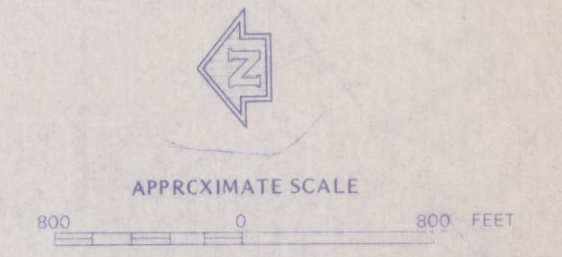

NATIONAL FLOOD INSURANCE PROGRAM

FLOODWAY
FLOOD BOUNDARY AND
FLOODWAY MAP

CITY OF
OKLAHOMA CITY,
OKLAHOMA
OKLAHOMA, CANADIAN,
CLEVELAND, McCLAIN AND
POTTAWATOMIE COUNTIES

TBC 15D

COMMUNITY-PANEL NUMBER
405378 TBC 15D

MAP REVISED:
SEPTEMBER 2, 1988



Federal Emergency Management Agency

REVISED 15D

TBC 15D