

Case No: SPUD-1660 Applicant: ASM Enterprises, LLC
Existing Zoning: SPUD-1333
Location: 17516 N. Western Ave.

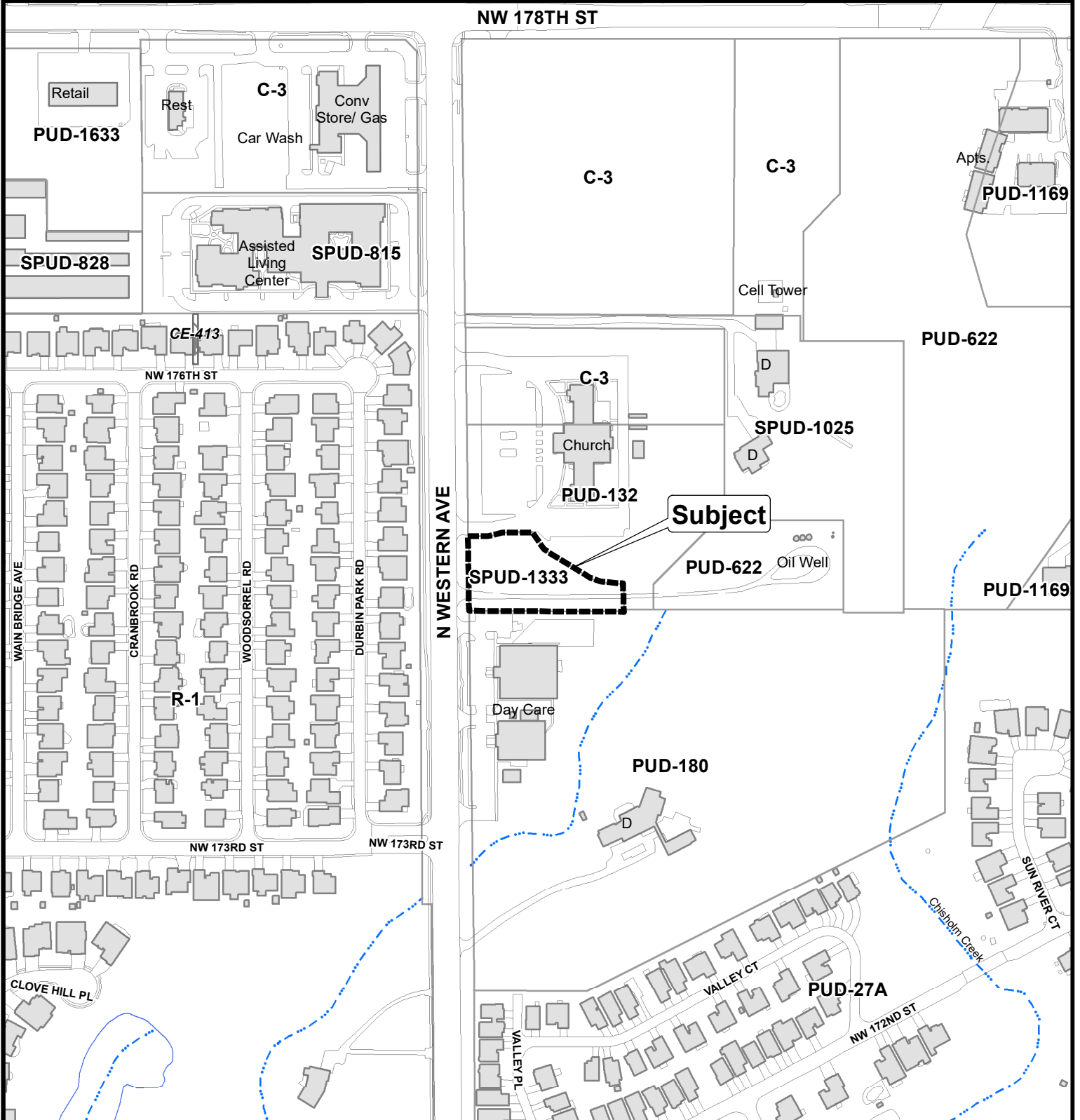

The City of
OKLAHOMA CITY

Simplified Planned Unit Development

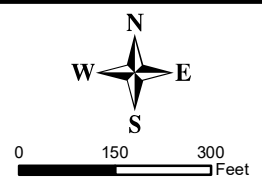

THE CITY OF OKLAHOMA CITY
SIMPLIFIED PLANNED UNIT DEVELOPMENT

SPUD-_____

MASTER DESIGN STATEMENT FOR

17516 N. Western Ave.

July 9, 2024

PREPARED BY:

WILLIAMS, BOX, FORSHEE & BULLARD P.C.

David Box

522 Colcord Drive

Oklahoma City, OK 73102

405-232-0080 Phone

405-236-5814 Fax

dmbox@wbflaw.com

SPUD- MASTER DESIGN STATEMENT

This document serves as the Master Design Statement and fulfills the ordinance requirements for the Simplified Planned Unit Development (Chapter 59, Section 14150.B of the Oklahoma City Municipal Code, 2020, as amended).

I. Special Development Regulations:

The following Special Development Regulations and/or limitations are placed upon the development of the Simplified Planned Unit Development. Planning and zoning regulations will be those that are in effect at the time of development of this Simplified Planned Unit Development; provided, however, that the density and or intensity of the SPUD shall not be increased. Development is when a permit is issued for any construction or addition to any structure on a development tract. Certain zoning districts are referred to as a part of the Special Development Regulations of this Simplified Planned Unit Development. For purposes of interpretation of these Special Development Regulations, the operative and controlling language and regulations of such zoning districts shall be the language and regulations applicable to the referenced zoning districts as contained in the City of Oklahoma City's Planning and Zoning Code as such exists at the time of development of this Simplified Planned Unit Development. In the event of conflict between provisions of this SPUD and any of the provisions of the Oklahoma City Municipal Code, as amended ("Code"), in effect at the time a permit is applied for with respect to any lot, block, tract and/or parcel of land subject to this SPUD, the provisions of the Code shall prevail and be controlling; provided however, that in the event of a conflict between the Special Use and Development Regulations specifically negotiated as a part of this SPUD and the provisions of the Code in effect at the time a permit is applied for with respect to any lot, block, tract and/or parcel of land subject to this SPUD, such Special Use and Development Regulations of this SPUD shall prevail and be controlling.

1. This site will be developed in accordance with the regulation of the **C-3 Community Commercial District** (OKC Zoning Ordinance, 2020, as amended), except that the following restrictions will apply:

The following use(s) will be the only use(s) permitted on this site:

8300.1	Administrative and Professional Offices
8300.2	Adult Day Care Facilities
8300.5	Alcoholic Beverage Retail sales
8300.8	Animal Sales and Services: Grooming
8300.10	Animal Sales and Services: Kennel and Veterinary, General
8300.11	Animal Sales and Services: Kennel and Veterinary, Restricted
8300.13	Automotive: Parking Lots, as a Principal Use
8300.23	Building Maintenance Services
8300.24	Business Support Services
8300.25	Child Care Centers
8300.29	Communications Services: Limited
8250.2	Community Recreation: General
8250.3	Community Recreation: Property Owners Association
8250.4	Community Recreation: Restricted

8300.32	Convenience Sales and Personal Services
8350.3	Custom Manufacturing
8200.2	Dwelling Units and Mixed Uses
8300.34	Eating Establishments: Drive-In
8300.35	Eating Establishments: Fast Food
8300.36	Eating Establishments: Fast Food, With Drive-Thru Order Window
8300.37	Eating Establishments: Sitdown
8300.39	Eating Establishments: Sitdown, Limited Alcohol Permitted
8300.41	Food and Beverage Retail Sales
8300.48	Laundry Services
8250.11	Library Services and Community Centers
8250.12	Light Public Protection and Utility: General
8250.13	Light Public Protection and Utility: Restricted
8250.14	Low Impact Institutional: Neighborhood-Related
8300.52	Medical Services: General
8300.53	Medical Services: Restricted
8300.55	Participant Recreation and Entertainment: Indoor
8300.56	Participant Recreation and Entertainment: Outdoor [limited to a golf training facility]
8300.58	Personal Services: General
8300.59	Personal Services: Restricted
8300.61	Repair Services: Consumer
8300.62	Research Services: Restricted
8300.63	Retail Sales and Services: General
8200.13	Senior Independent Living

2. Maximum Building Height:

The maximum building height shall be in accordance with the base zoning district.

3. Maximum Building Size:

The maximum building size shall be in accordance with the base zoning district.

4. Maximum Number of Buildings:

The maximum number of buildings shall be in accordance with the base zoning district.

5. Building Setback Lines

Building setback lines shall be in accordance with the base zoning district.

6. Sight-Proof Screening:

Sight-proof screening shall be in accordance with the base zoning district.

7. Landscaping:

The subject parcel shall meet all requirements of the City of Oklahoma City's Landscaping Ordinance in place at the time of development.

8. Signs:

8.1 Freestanding Accessory Signs

Freestanding signs will be in accordance with the base zoning district regulations.

8.2 Attached Signs

Attached signs will be in accordance with the base zoning district regulations.

8.3 Non-Accessory Signs

Non-accessory signs will be prohibited.

8.4 Electronic Message Display Signs

Electronic Message Display signs will be prohibited.

9. Access:

Access shall be taken from N. Western Ave.

10. Sidewalks

Five (5) foot sidewalks shall be constructed on the arterial street with each development parcel, or six (6) foot sidewalks shall be required if the sidewalk is constructed adjacent to the curb, subject to the policies and procedures of the Public Works Department. Four (4) foot sidewalks shall be constructed on the interior streets prior to any occupancy certificates being issued.

II. Other Development Regulations:

1. Architecture:

Exterior building wall finish on all main structures, exclusive of windows and doors, shall consist of a minimum 70% brick veneer, rock or stone masonry, architectural metal, stucco, and cementitious siding (including, but not limited to, the brand commonly known as James Hardie). No more than 30% EIFS (Exterior Insulation Finish System) shall be permitted. Exposed concrete block buildings shall not be permitted.

2. Open Space:

N/A.

3. Street Improvements:

N/A.

4. Site Lighting:

The site lighting in this SPUD shall be in accordance with Chapter 59, Article XII, Section 59-12350 of the Oklahoma City Municipal Code, 2020, as amended.

5. Dumpsters:

Dumpsters shall be located within an area screened by a fence or masonry wall of sufficient height that screens the dumpster from public streets and residences and shall be placed no closer than 50 feet from all property lines adjacent to residential zoning district or use.

Trash collection facilities in this SPUD shall be in accordance with Chapter 49 of the Oklahoma City Municipal Code, 2020, as amended.

6. Parking:

The design and number of all parking facilities in this SPUD shall be in accordance with Chapter 59, Article X of the Oklahoma City Municipal Code, 2020, as amended, except that there shall be a minimum of 20 parking spaces, inclusive of the required ADA space(s).

7. Maintenance:

Maintenance of the common areas in the development shall be the responsibility of the property owner or Property Owners Association. No structures, storage of material, grading, fill, or other obstructions, including fences, either temporary or permanent, that shall cause a blockage of flow or an adverse effect on the functioning of the storm water facility, shall be placed within the common areas intended for the use of conveyance of storm water, and/or drainage easements shown. Certain amenities such as, but not limited to, walks, benches, piers, and docks, shall be permitted if installed in a manner to meet the requirements specified above.

8. Drainage:

Development of this parcel will comply with Chapter 16 of the Oklahoma City Municipal Code, 2020, as amended.

III. Supporting Documents

Exhibit A: Legal Description

Exhibit B: Conceptual Site Plan

SPUD-1660 Exhibit A - Legal Description

A PARCEL OF LAND LYING IN PART OF THE NORTHWEST QUARTER (NW/4) OF SECTION THIRTY-THREE (33) TOWNSHIP FOURTEEN (14) NORTH RANGE THREE (3) WEST OF THE INDIAN MERIDIAN, OKLAHOMA COUNTY, OKLAHOMA, SAID TRACT BEING MORE PARTICULARLY DESCRIBED BY METES AND BOUNDS AS FOLLOWS: COMMENCING AT THE NORTHWEST CORNER OF THE NORTHWEST QUARTER (NW/4) OF SAID SECTION 33; THENCE S 00°00'00" W ALONG THE WEST LINE OF THE NORTHWEST QUARTER (NW /4) A DISTANCE OF 1153.82 FEET TO THE POINT OF BEGINNING; THENCE S 00°00'00" W CONTINUING ALONG THE WEST LINE OF THE NORTHWEST QUARTER (NW/4) A DISTANCE OF 168.80 FEET; THENCE S 89°39'48" E A DISTANCE OF 413.69 FEET; THENCE N 01°31'34" W A DISTANCE OF 63.91 FEET; THENCE N 89°30'28" W A DISTANCE OF 19.58 FEET; THENCE N 82°51'52" W A DISTANCE OF 30.81 FEET; THENCE N 71°11'42" W, A DISTANCE OF 24.16 FEET; THENCE N 58°25'26" W A DISTANCE OF 121.44 FEET; THENCE N 34°07'02" W A DISTANCE OF 45.30 FEET; THENCE N 89°57'42" W A DISTANCE OF 58.52 FEET; THENCE S 87°30'10"W A DISTANCE OF 8.35 FEET; THENCE S 76°07'24" W A DISTANCE OF 32.71 FEET; THENCE N 89°43'18" W A DISTANCE OF 44.59 FEET; THENCE N 84°21 '42" W A DISTANCE OF 24.68 FEET; THENCE N 90°00'00" W A DISTANCE OF 42.31 FEET TO A POINT ON THE WEST LINE OF SAID NORTHWEST QUARTER (NW/4), SAID POINT BEING THE POINT OF BEGINNING.

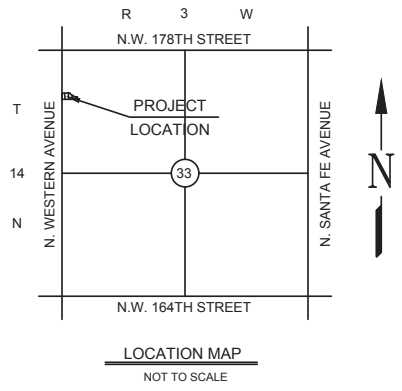
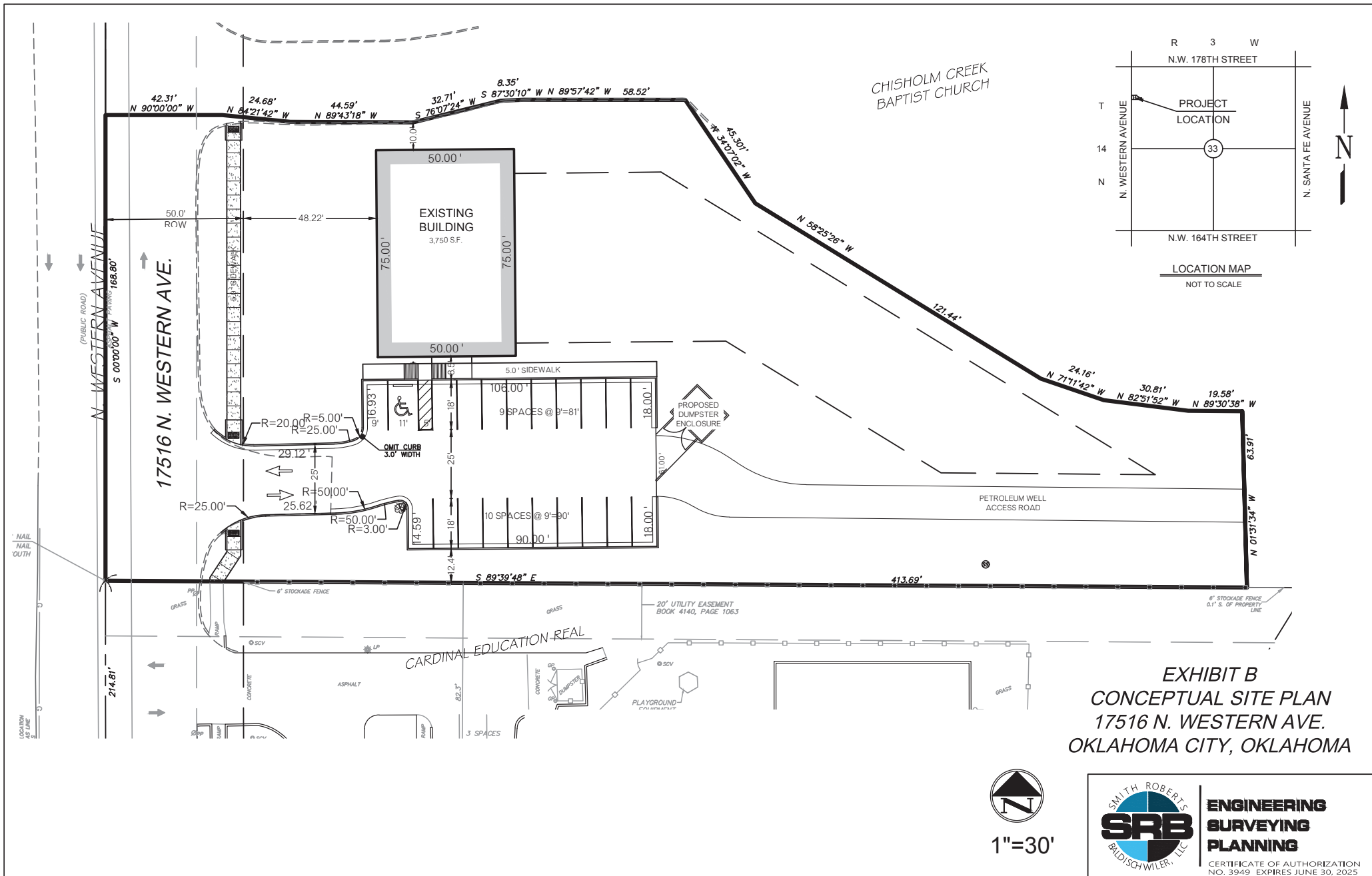

EXHIBIT B
CONCEPTUAL SITE PLAN
17516 N. WESTERN AVE.
OKLAHOMA CITY, OKLAHOMA



SMITH ROBERTS
SRB
BALDISHWILER, LLC

ENGINEERING SURVEYING PLANNING

CERTIFICATE OF AUTHORIZATION
NO. 3949 EXPIRES JUNE 30, 2025