



LIVEFREE

OKC

PRESENTS

**PEACE
NEEDS**

CONFERENCE

**AN EDUCATIONAL CONFERENCE FOCUSING ON
POLICIES OF PEACE!**



COME BUILD PEACE IN OKC
SEPTEMBER 26-28
FORDSON HOTEL
OKLAHOMA CITY



FREE TICKETS

FOR WARD 7 RESIDENTS ONLY



www.livefreeokc.org/peaceneeds

USE CODE: WARD7

At Ticket Checkout

EASTSIDE CULINARY & LEADERSHIP PROGRAM



Have an interest for cooking? Looking for a career path in the culinary arts? RestoreOKC is looking for the next generation of chefs as we launch our FIRST class for our Eastside Culinary & Leadership Program.

Date: COMING THIS FALL

Time: 3 days a week @ 4-6 PM

Location: Metro Tech (Springlake Campus)

Age Requirement: 16 - 20

Scan the QR code
to fill out an
interest form!



If you have any questions, please reach out to Executive Chef of the Eastside Eatery, Brandi Jones at brandi@restoreokc.org





WORKING TO LOWER YOUR BILLS. TOGETHER.



ENERGY EFFICIENCY PROGRAM FOR 73111, 73117 AND 73105

PROGRAM: ENERGY MONITORING AND EFFICIENCY PROGRAM

PARTNERS: RESTOREOKC, OU AND PECAN STREET

BENEFITS:

- \$200 GIFT CARD TO THE MARKET AT EASTPOINT.
- PROFESSIONALLY INSTALLED ENERGY MONITORING DEVICE.
- EASY TO UNDERSTAND DATA ON YOUR ENERGY USAGE.
- ELIGIBLE FOR ADDITIONAL ENERGY EFFICIENCY UPGRADES.
- REFER A QUALIFYING FRIEND AND EARN A \$50 VISA GIFT CARD.



QUALIFICATIONS

- OWN YOUR HOME
- INTERNET
- LIVE IN 73111, 73117 AND 73105
- INCOME LESS THAN \$60,000
- PANEL THAT SUPPORTS AN E-GAUGE

CONTACT US

- 832.368.7367
- JULIAN@RESTOREOKC.ORG
- 2222 NE 27TH, OKLAHOMA CITY, OK 73111

THESE MATERIALS ARE NEITHER SPONSORED NOR ENDORSED BY OKLAHOMA CITY PUBLIC SCHOOLS, ITS AGENTS OR EMPLOYEES. THE VIEWS AND INFORMATION CONTAINED IN THESE MATERIALS DO NOT REFLECT THE APPROVAL OR DISAPPROVAL OF THE BOARD OF EDUCATION OR SCHOOL ADMINISTRATION

PARK
CLOSED
11:00PM
TO
5:00AM
ORD. 13117

**MINNIS LAKEVIEW
COMMUNITY CENTER**



**REGISTERING
NOW!**

OKC PARKS

OKC.GOV/PARKS

**WELCOME HOME
FAMILY**



Ward 7 Updates
September 2024



ROOSEVELT

ACADEMY

UNDERSTAND ME. INCLUDE ME.



UNDERSTANDING INCLUDING!

EXTRACURRICULAR ACTIVITIES

Why Our Program Stands Out

Empowerment Through Connection: Cultivate profound bonds with horses, fostering self-confidence, empathy, and a profound sense of belonging.

Social Skills in Full Bloom: Navigate the complexities of communication and teamwork, enhancing interpersonal skills in a nurturing environment.

Physical and Emotional Harmony: Achieve balance, strength, and emotional resilience, guided by the wisdom of our certified instructors.

Therapeutic Riding

Transform, Connect, Empower! Step into a world where empowerment takes the reins. Roosevelt Academy's Therapeutic Riding Program at Savannah Station is not just an elective; it's a transformative journey that melds the soul with the spirit of majestic horses. Here, empowerment, healing, and deep connections flourish amidst nature's serenity.

Karate

This traditional Karate class is designed to teach the students self-defense, respect, coordination, and build self-confidence. They will learn self-defense techniques as well as traditional forms all while improving their physical fitness.

Art Therapy

The Roosevelt Academy Creative Art Class is designed to teach students to become creative thinkers and visual problem solvers. Students will be taught the creative process, including brainstorming, creating and evaluating art. Students will work in multiple art mediums including Drawing, Painting, Fiber Arts, Collage, Printmaking, Sculpting, and 3-D Artworks. In addition to lessons on different art techniques, students will also be given the opportunity to do "Student Choice" assignments. During a "Student Choice" assignment, students will create a unique piece of artwork in their choice of any art medium. The purpose of this art class is to expose students to diverse art mediums and to teach students to think creatively.

Photography

Photography is a great way to nurture individual growth and self-expression. Through hands-on learning, students will learn about different forms of photography, photo-editing, and the basic principles of photography. This class is hands-on and will allow students to design a scrapbook portfolio of their work throughout the semester.

Community Outings

Roosevelt Academy's Community Outings program invites students to step beyond the classroom and into the vibrant world around them. These curated outings are more than just trips; they are a bridge to real-world learning, community engagement, and personal growth. By exploring diverse environments and participating in local activities, students gain invaluable insights and develop a deeper understanding of the world they inhabit.

PROGRAMS

CHILD CARE: Starting at Age 3

Roosevelt Family Care & Learning Center Childcare Program at Roosevelt Academy - Embracing Every Child's Potential

Welcome to Roosevelt Family Care & Learning Center, Roosevelt Academy's premier childcare program, dedicated to nurturing the growth and discovery of all children, ages 3 and up, including those with special needs. We believe every child possesses unique strengths and potential, and our inclusive program is designed to foster individual development, creativity, and social skills in a supportive, engaging environment.

PATHFINDERS PROGRAM: K - 12

Roosevelt Pathfinders Program - designed for students in grades K-12 with an emphasis on the development of critical academic and life skills through a collaborative team-based approach. Daily instruction focuses on academics, communication, socialization, daily living skills, leisure skills, vocational training, and self-regulation. To further develop skills across settings, experiences within the community are incorporated through objective-based community outings. Through small group and whole group instruction, students work toward individual goals that will enable them to maximize their potential.

Enrichment Program - is designed for students who benefit from more support in the areas of language arts and math, executive functioning, and social-emotional development. Students receive instruction in two of their core classes (English and math) and then work with the EP teacher in a very structured environment to revisit lessons and take more time to complete assignments to ensure mastery of subject matter.

The Academic Program is designed for students who are at or near grade level but may need support and/or accommodations throughout the school day. They also focus on the development of social skills and executive functioning skills such as organization, classroom independence and self-regulation.

BEYOND BARRIERS: Students Aged 18-22

A transition program based on each student's individual needs, strengths, skills and interests. The program teaches independent living, functional and vocational skills. Program curriculum and activities include caring for self and home, money management, health care and self-advocacy, social skills in the workplace and career/vocational exploration and placement. The goal of the Transition Program is for students to identify, develop, and implement a plan to meet post-high school goals.

TEACHING LIFE SKILLS

Forge Your Path With CONFIDENCE:

Elevate your potential with the Life Skills Mastery Program at Roosevelt Academy, a transformative journey designed to prepare you for the complexities of the real world. This comprehensive initiative goes beyond traditional education, equipping you with the vital skills needed to thrive personally and professionally. Dive into immersive experiences that challenge you to grow, adapt, and excel.

Empowerment Through Practical Wisdom:

Real-World Application: Master life's essentials through dynamic workshops and hands-on learning—from financial savvy and effective communication to self-care and leadership.

Build Resilience:

Cultivate a mindset of perseverance, adaptability, and problem-solving to confidently face life's hurdles.

Community Leadership:

Embark on a path of meaningful impact, learning the significance of empathy, teamwork, and civic responsibility in shaping a better world.

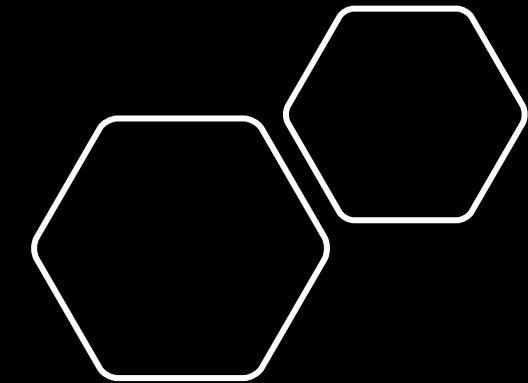

INCLUDE



CONTACT US

Phone: 405-735-7162
Email: Admin@TheRooseveltAcademy.com
Address: 1120 N Eastern Ave, Suite 108
 Moore, OK 73160



WEBSITE **FACEBOOK**
www.TheRooseveltAcademy.com The Roosevelt Academy

MISSION STATEMENT

At The Roosevelt Academy, we embark on a journey of education that transcends boundaries, unlocking the brilliance within young minds that thrive on diverse ways of learning. Our mission is to empower students with learning differences, coupling their average to superior intellectual capabilities with tailored support. We recognize the inherent strengths, unique talents, and untapped potential of each student, and we believe in the power of fostering academic growth, igniting creativity, and instilling a profound sense of mastery and accomplishment.

Our philosophy rests upon the belief that every student's journey is unique, deserving of personalized attention and innovative pedagogies. We lay a foundation of unwavering commitment to maximizing not only academic performance but also the holistic development of each individual. Through a fusion of individualized instruction, experiential learning, and a nurturing community, we pave the way for our students to thrive, become self-advocates, and embrace a lifelong love for learning.

Non-Profit 501-c3

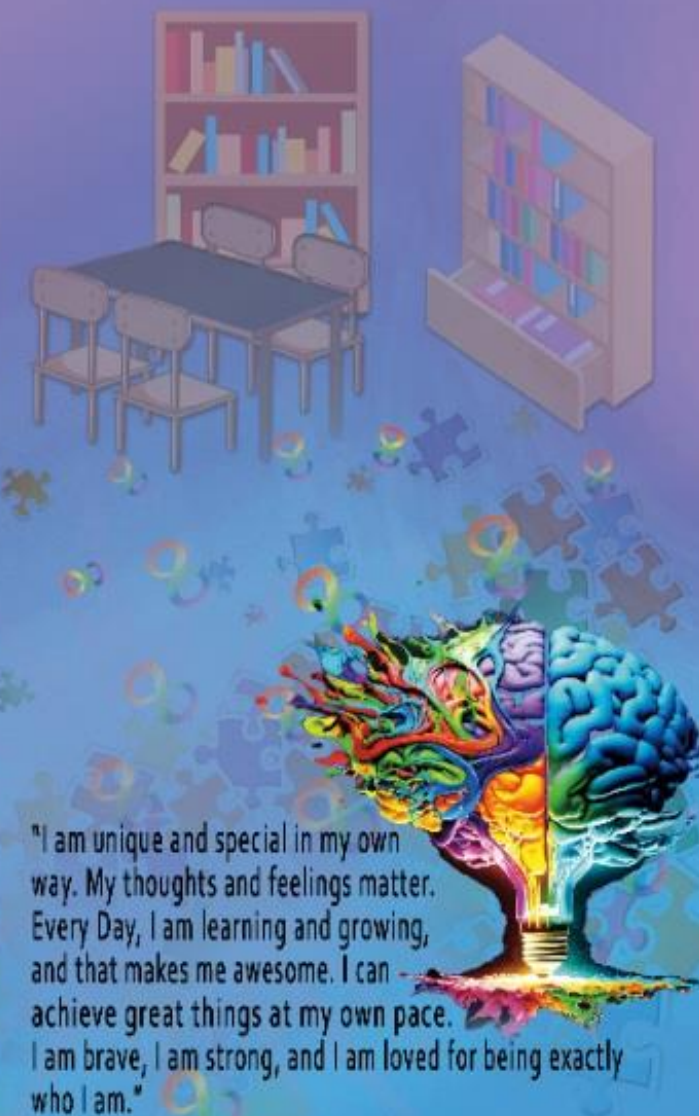

"I am unique and special in my own way. My thoughts and feelings matter. Every Day, I am learning and growing, and that makes me awesome. I can achieve great things at my own pace. I am brave, I am strong, and I am loved for being exactly who I am."

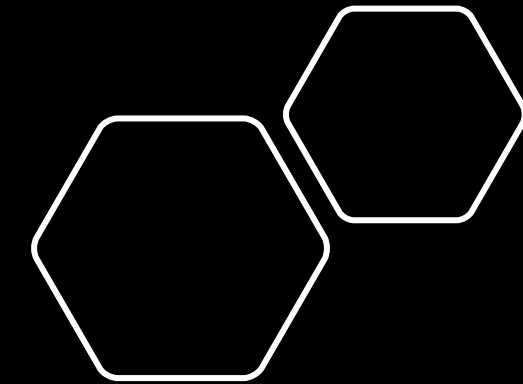





GLOW PEDIATRICS



*So your child has an Autism/ADHD diagnosis,
now what?*

We offer:

✔ **Ongoing Pediatric Integrative Medical Care for children with ADHD/Autism to address the following:**

- ▶ Gut Health: constipation, loose stools, picky eating, bloating
- ▶ Brain Health: sleep, anxiety, aggressiveness
- ▶ Environmental Health: heavy metal and mold toxicity

☎ (405) 871-5807

✉ info@glowpediatrics.com

📍 1601 SW Park Ridge Blvd Suite 304, Lawton, OK 73505-7569

VIRTUAL & IN-PERSON
AUTISM & ADHD EVALUATIONS
at **GLOW PEDIATRICS**

- ✔ We offer **comprehensive holistic virtual and in-person evaluations** for the state of Oklahoma with a **1-week waitlist**.
- ✔ Ongoing Pediatric Integrative Medical Care for ADHD/Autism
- ✔ In-network with HealthChoice, BlueCross BlueShield, Aetna and self-pay.



(405) 871-5807



1601 SW Park Ridge Blvd Suite 304, Lawton, OK 73505-7569



info@glowpediatrics.com



www.glowpediatrics.com

SAVE THE DATE

The EAST END Historic District's Corridor Banner Unveiling Ceremony

Friday

October 4, 2024

1740 NE 23rd Street

12-2PM



THE EAST END HISTORIC DISTRICT'S CORRIDOR BANNER UNVEILING CEREMONY

The event will include elected officials, business leaders, and community members, followed by an open house reception hosted by Northeast OKC Renaissance, Inc. in its newly renovated Community Collaboration Space.



FRIDAY,
OCT. 4, 2024



1740 N.E. 23 ST.
OKLAHOMA CITY



12 - 2 P.M.

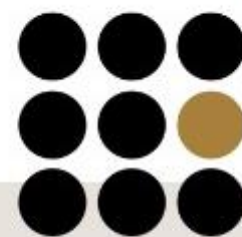

THE EAST
END

HISTORICAL DISTRICT

THE EVENT IS OPEN TO THE PUBLIC.

Oklahoma City
Black Chamber
of Commerce

N
E
NORTHEAST
OKLAHOMA CITY
RENAISSANCE

NEOKC FARMERS MARKET

**1ST
ANNUAL**

**GUMBO
FESTIVAL**

**Saturday
September 21st
9am - 12pm
1920 N Kate Ave.
OKC, OK 73111**

ZYDECO MUSIC



**HELP JUDGE THE
WINNING
GUMBO!**

**FOOD AND FUN
FOR THE WHOLE
FAMILY!**

Made with PosterMyWall.com
Gummy Street

Please join us as we gather for the
*2024 National Day of Remembrance
for Murder Victims*



Wednesday, September 25th
Starting promptly at 6pm
46th Star Auditorium at the Downtown Library
300 Park Ave, Oklahoma City

*Sponsored by Oklahoma Homicide
Survivors Support Group*

JEWEL THEATER

Survey

OPEN
DESIGN
CO

MH MEG
HERSHEY
CONSULTS

PLEASE COMPLETE BY
FRIDAY, SEPTEMBER 27th.
THANK YOU!



The Jewel Theater Foundation and Open Design Collective are working on developing a program model for the future operations of the Jewel. Program models are critical in outlining the essential components and processes necessary for the effective management and sustainability of an entity. Throughout our engagement in NEOKC over the years at Open Design, we've learned from so many community members' ideas on how the theater could be reimagined; as a theater again, a space for creatives and live entertainment, intergenerational film workshops, and more. As we advance the work on the revitalization process we want to continue to hear from the community on ideas about how this cultural landmark can best rejuvenate our community.

Complete the survey now at:

<https://www.surveymonkey.com/r/jewelpublic>

Oklahoma
BAPTIST STATE CONVENTION
Rev. Anthony Scott, CONVENTION PRESIDENT

PRISON MINISTRY

Presents
18th Annual Youth Awareness Program

FEATURING

- **YOUTH SPEAKERS SHARING THEIR LIFE EXPERIENCES TO HELP PREVENT OTHERS FROM MAKING THE SAME MISTAKES.**
- **YOUTH WHO ARE IN THE CUSTODY OF OFFICE OF JUVENILE AFFAIRS**
- **YOUTH WHO HAVE BEEN INCARCERATED**
- **YOUTH WHO HAVE BEEN IN GANGS AND OTHER NEGATIVE ASSOCIATIONS.**



For More Information
Donna K. Thompson—(405) 209-6750
obscprisonministry@yahoo.com

Keynote Speaker
Rev. DeAndre (Mr. Langston) Hicks
Prospect Baptist Church

Vendor Exhibits

Registration and Set up 11:00 a. m. – 11:30 a. m.
Exhibit Space \$40.00 Deadline 8/28/2024 – \$50 after 8/28/2024
Send Checks to OBSC Prison Ministry, P. O. Box 36241, OKC, OK 73136
Cash App \$OBSCPrisonministry—Paypal- Obseprisonministry@yahoo.com

Location—Date & Time

PARADISE MISSIONARY BAPTIST CHURCH

4617 N. E. 36th Street
Oklahoma City, OK 73121
Saturday, September 28th, 2024
Networking 12 pm to 1 pm Program 1 pm

Sisters in Motion and Brothers2
Presents

3rd Annual

HULA HOOP & HIP HOP Festival

SAT. SEPT 28

Metro Tech Springlake campus

Proceeds will be donated to a charity of your choice



**WALK TO END
ALZHEIMER'S**
ALZHEIMER'S ASSOCIATION



American Heart Association
Heart Walk

**susan G.
komen.**



Lynn Institute

Upcoming Events



MEN'S HEALTH PROSTATE AWARENESS

**THURSDAY, SEPTEMBER 19TH
5:30-7:30 P.M.**

**METRO TECH DISTRICT CENTER, ROOM J
1900 SPRINGLAKE DRIVE, OKC, OK 73111**

Prostate cancer awareness is vital for all men. If you're a member of the Black community, the disease is even more prevalent and often more aggressive. Regular screenings can lead to early detection, improving survival rates and reducing the disproportionate impact of prostate cancer. We invite all men to join us as Dr. Carl Griffin shares information on prostate cancer and the importance of early screening. Come join us!



Dr. Carl Griffin

BARBECUE | VITAL EDUCATION | DOOR PRIZES

To register, scan the QR code or visit
lynninstitute.org/events





LYNN INSTITUTE

HEALTHY *Hopeful* COMMUNITIES

Join us for our next Healthy Hopeful Communities meeting! Open to all nonprofit organizations, this group works together on resource access, community/neighborhood development and improvement, bringing healthcare services to residents, food insecurity, education and employment opportunities, transportation challenges, and a host of other projects. With diverse backgrounds, ideas, and expertise, the HHC is focused on healthy, hopeful, and sustainable change.

RSVP TODAY!

Thursday, Sept. 26 | 11:30 a.m. - 1 p.m.



Northeast Health & Wellness Center

Multipurpose Room B

3748 Lincoln Blvd., Oklahoma City

To register, scan the QR code or visit lynninstitute.org/events



If you have questions, contact Yanet Trejo at ytrejo@lynninstitute.org or call/text 405-476-6932

FEEL FREE TO SHARE THIS INVITATION WITH YOUR NONPROFIT PARTNERS!



THURSDAY, OCTOBER 10TH

5:00-7:00 P.M. | 720 NW 62ND ST.

Food | Games | Pumpkin & Face Painting | Giveaways

Please join us for our free Fall Family Festival at the Lynn Institute Community Garden at Chesapeake! We will have fun family activities, live music, food, outdoor games, a hot chocolate bar, and more. Bring the whole family and celebrate the beauty of autumn with us!

To register your family, scan the QR code or visit lynninstitute.org/events



Questions? Please email garden@lynninstitute.org.

EVENT PARKING: We will have attendants who will assist you with where to park.



ARTS COUNCIL
OKLAHOMA CITY

Entertainment provided by
Arts Council Oklahoma City



LYNN INSTITUTE



Foundations of
WELLNESS
A PROGRAM OF THE LYNN INSTITUTE

CREDIT CARD MAKEOVER



LUNCH AND LEARN

WEDNESDAY, OCTOBER 16TH
11:30 A.M. TO 12:45 P.M.

METRO TECH HEALTH & WELLNESS CENTER
1600 SPRINGLAKE DRIVE, OKC, OK 73111

Credit card debt can cripple your family's budget, with high interest rates and tempting minimum payments. Tina Herndon, Financial Educator with Tinker Federal Credit Union will share valuable tips on getting out of credit card debt. We will have a nutritious lunch, an educational talk, and giveaways.

LUNCH IS PROVIDED AT NO COST BUT
REGISTRATION IS REQUIRED

To register, scan the QR code or visit
lynninstitute.org/events



Foundations of Wellness events are open to community members aged 18 and above.



Foundations of
WELLNESS
A PROGRAM OF THE LYNN INSTITUTE



LUNCH AND LEARN

Join our Foundations of Wellness Lunch & Learn!
Visit lynninstitute.org/events to register!

Join us for lunch, and learn about helpful topics at the Metro Tech Health and Wellness Center.

UPCOMING EVENTS

Holiday Foods: Happy, Not Hectic
Wednesday, November 13th

Naughty or Nice: Food & Fitness Do's and Don't's
Wednesday, December 4th

METRO TECH SPRINGLAKE CAMPUS

1900 SPRINGLAKE DRIVE - OKLAHOMA CITY, OK 73111

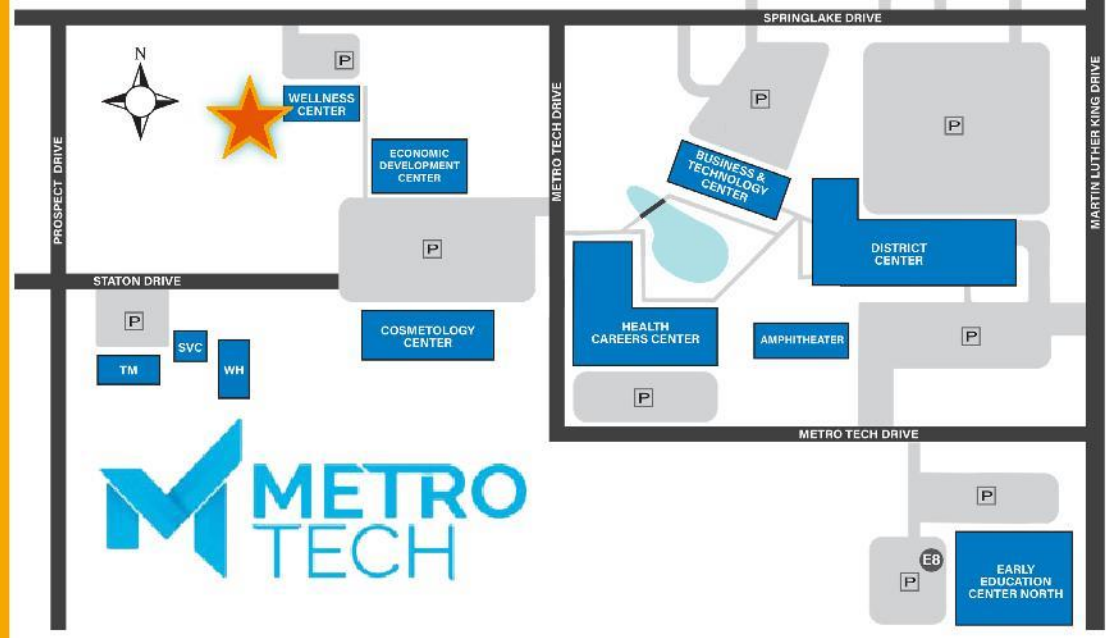

You must register for each Lunch and Learn you would like to attend.

Need more information or have questions?
Contact Yanet at ytrejo@lynninstitute.org or **(405) 476-6932**.





EMERGENCY PREPAREDNESS FAIR

When- Oct. 12, 2024 1:00 pm-4:00 pm

Where:15700 N Pennsylvania Ave, Edmond, OK 73013

The Church of Jesus Christ of Latter-day Saints

Keynote speakers

1:05 Jeff Sadler Assistant Professor and Water Resources Extension Specialist
Bio-systems and Agricultural Engineering Oklahoma St. University -Water
Purification

1:40 Benjamin Curry, RPL, ENP City of Edmond Director of Emergency
Communications & Emergency Management- Our Community

2:15 Julia Reynolds BA, BS Community Resiliency Coordinator Oklahoma
City-County Health Department- Medical Reserve Corps

2:50 David Hillock (Gardening) Extension Specialist, Consumer Horticulture
State Extension Master Gardener Volunteer Coordinator

Department of Horticulture & Landscape Architecture Oklahoma St.
University- Gardening

3:25 Fred Maurice from VOAD-Volunteer Organizations Active in Disaster-
Group of organizations that work together to help reduce the impact of
disaster and help communities recover.

Free admission

Booths - Emergency Vehicles for kids to experience up close

Emergency Preparedness Fair

October 12, 2024

1p - 4p

The Church of Jesus Christ of Latter-Day
Saints

15700 N Pennsylvania Ave, Edmond, OK
73013

FREE ADMISSION

Join PlaceKeepers at the

SPUD-1666 COMMUNITY MEETING



1740 N.E. 23rd St., Ste. A, OKC, OK 73111
(Old Intentional Fitness)

At this meeting, we plan to discuss neighbors' concerns about a potential development project located at 2109 N.E. 14th Street.

Light bites and beverages served



**NEOKC NOW
Homebuyers Program**

OCTOBER 26th

**Get started
at [neokcr.org/neokc
now](https://neokcr.org/neokcnow)**

**NEOKC NOW
HOMEBUYERS
PROGRAM**

OCTOBER 26

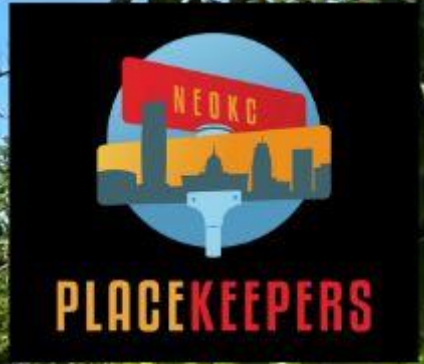

NEOKCR.ORG/NEOKCNOW

PRESENTED BY



NATIONAL VOTER REGISTRATION DAY

RISE UP AND REGISTER

SEPT
17



20
24

<https://oklahoma.gov/elections/ovp.html>

BOOK RELEASE

Proud Friend Moment

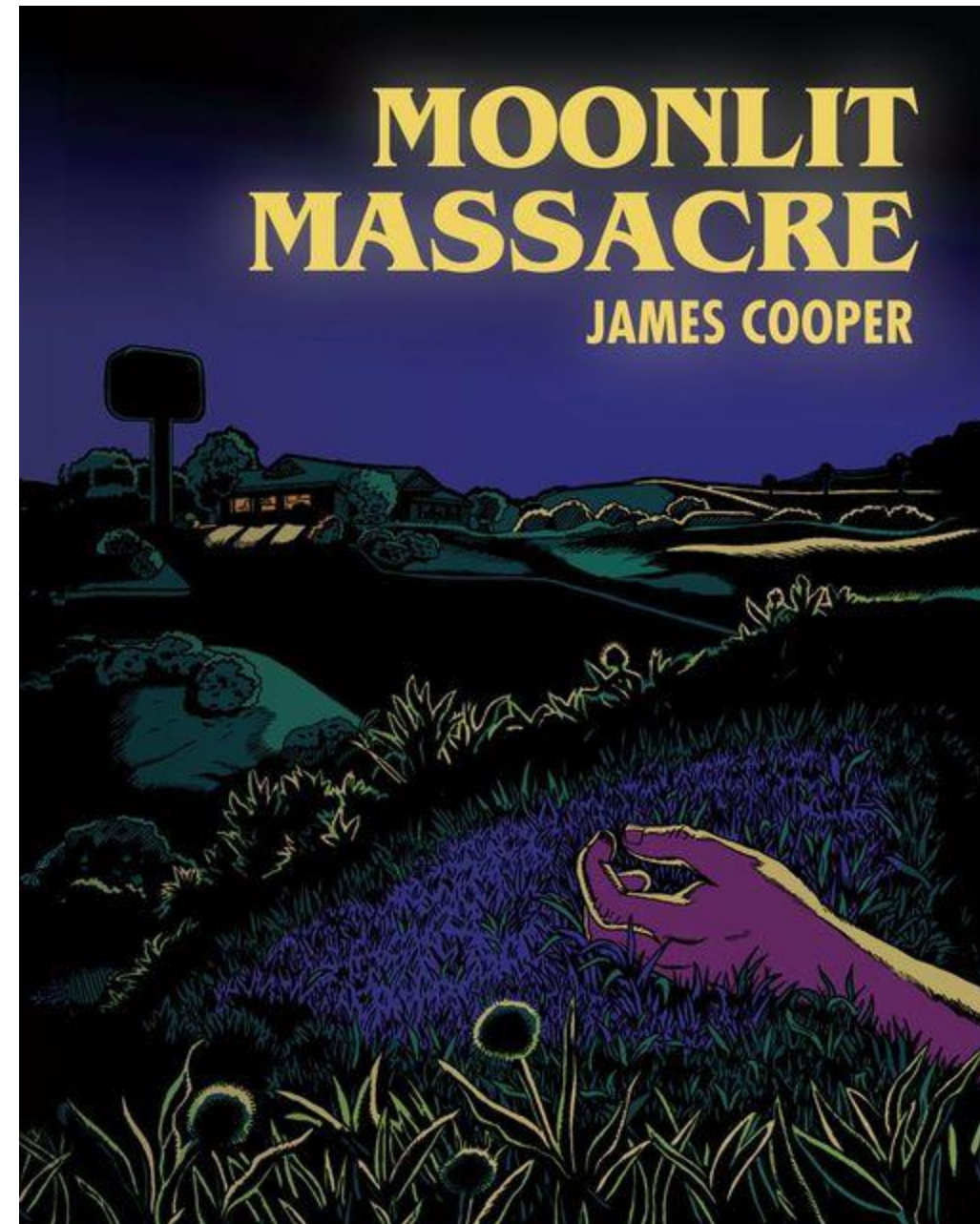

Announcing the debut novel, Moonlit Massacre, for fans of historical fiction, true crime, literary horror, and reading books

Pre-orders available via attached link. Excited to share this news—12 years in the making—on a Harvest Moon! Join us for a Release Party, Public Reading, and Q&A the day the book launches. Arrives in bookstores from Literati Press Comics & Novels this October 17th, the next full moon.

jfcauthor.com



Thank You

Ward7@okc.gov

(405)-297-2569