

Case No: PUD-2038
Existing Zoning: AA

Applicant: Jordan Short
Location: 11605 N. Morgan Rd.

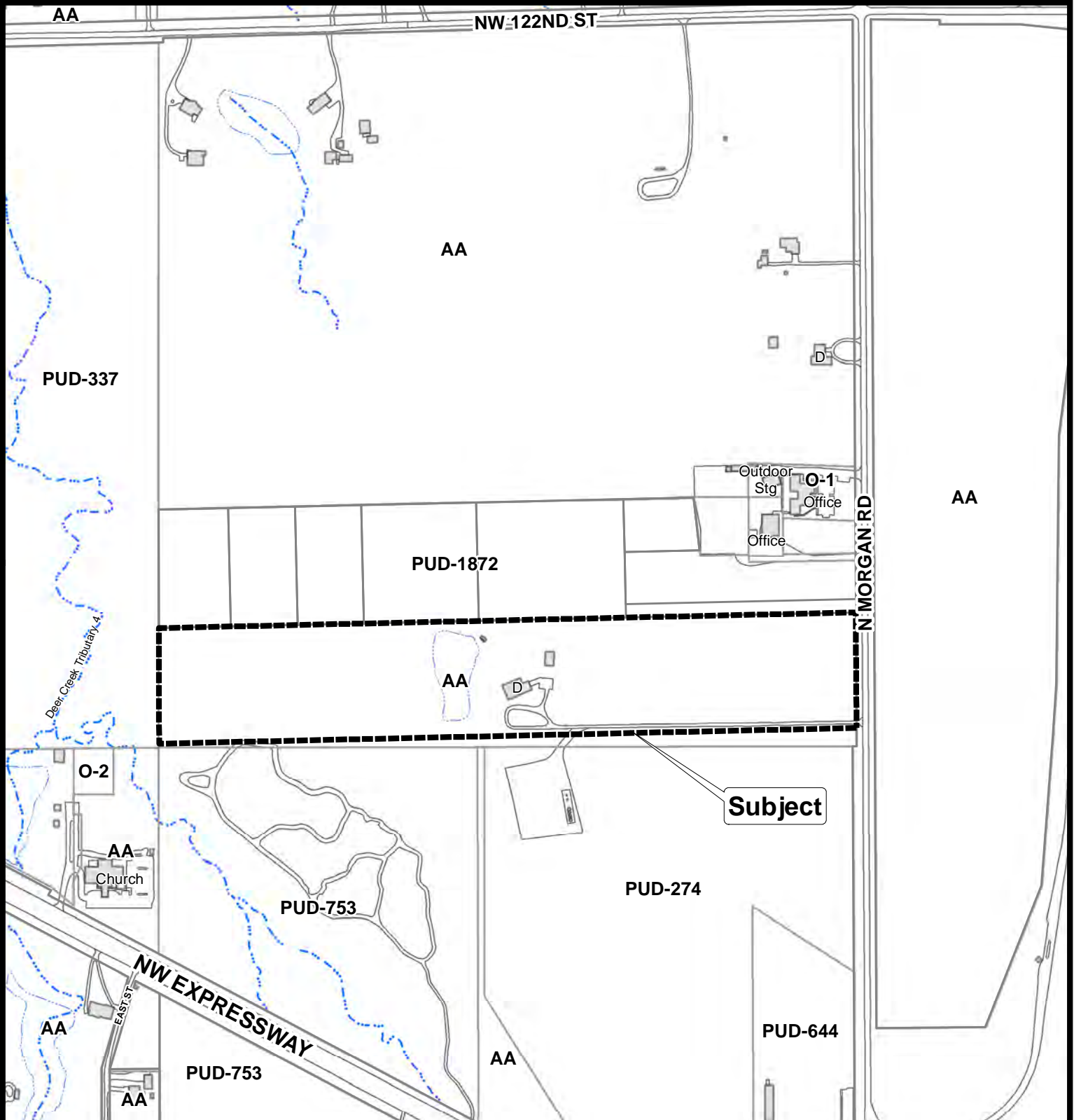

The City of
OKLAHOMA CITY

Planned Unit Development



0 250 500
Feet

THE CITY OF OKLAHOMA CITY
PLANNED UNIT DEVELOPMENT DISTRICT

PUD-____

MASTER DESIGN STATEMENT FOR

N. Morgan Rd.

11605 N. Morgan Rd.

September 12, 2024

PREPARED FOR:

Jordan Short
3800 N. Trail Dr. NW
Piedmont, OK 73078
(405) 625-4504
Jshort1008@gmail.com

PREPARED BY:

WILLIAMS, BOX, FORSHEE & BULLARD P.C.
David Box
522 Colcord Drive
Oklahoma City, OK 73102
405-232-0080 Phone
405-236-5814 Fax
dmbbox@wbflaw.com

TABLE OF CONTENTS

INTRODUCTION	1.0
LEGAL DESCRIPTION	2.0
OWNER/DEVELOPER	3.0
SITE AND SURROUNDING AREA	4.0
PHYSICAL CHARACTERISTICS	5.0
CONCEPT	6.0
SERVICE AVAILABILITY	7.0
SPECIAL DEVELOPMENT REGULATIONS	8.0
USE AND DEVELOPMENT REGULATIONS	8.1
SPECIAL CONDITIONS	9.0
FAÇADE REGULATIONS	9.1
LANDSCAPING REGULATIONS	9.2
LIGHTING REGULATIONS	9.3
SCREENING REGULATIONS	9.4
PLATTING REGULATIONS	9.5
DRAINAGE REGULATIONS	9.6
DUMPSTER REGULATIONS	9.7
ACCESS REGULATIONS	9.8
PARKING REGULATIONS	9.9
SIGNAGE REGULATIONS	9.10
ROOFING REGULATIONS	9.11
SIDEWALK REGULATIONS	9.12
HEIGHT REGULATIONS	9.13

SETBACK REGULATIONS	9.14
PUBLIC IMPROVEMENTS	9.15
COMMON AREAS	9.16
SPECIFIC PLAN	9.17
DEVELOPMENT SEQUENCE	10.0
EXHIBITS	11.0

SECTION 1.0 INTRODUCTION

The Planned Unit Development (PUD) of N. Morgan Rd., consisting of 25.8915 acres, is located within the Northeast Quarter (NE/4) of Section 23, Township 13 N, Range 5 W, of the Indian Meridian, Canadian County, Oklahoma. The subject property is generally located at 11605 N. Morgan Rd.

SECTION 2.0 LEGAL DESCRIPTION

The legal description of the property comprising this PUD is described in Exhibit A, attached, and is made a part of this Master Design Statement.

SECTION 3.0 OWNER/DEVELOPER

The owner of this property is Jordan Short. The developer of this property is Barline, LLC.

SECTION 4.0 SITE AND SURROUNDING AREA

The subject property is presently zoned for AA Agricultural District. Surrounding properties are zoned and used for:

- North: PUD-1872 District and is used for a commercial/industrial development.
- East: AA District and is currently undeveloped.
- South: PUD-274 District and is currently undeveloped.
- West: PUD-337 District and used for is currently undeveloped.

The relationship between the proposed use of this parcel and the above adjoining land uses is compatible. The proposed use of this property is in harmony with the surrounding zoning.

SECTION 5.0PHYSICAL CHARACTERISTICS

The property is currently developed with a single residence.

SECTION 6.0CONCEPT

The concept for this PUD is to change the existing base zoning to a base zoning that will permit an industrial and commercial development.

SECTION 7.0..... SERVICE AVAILABILITY

7.1 STREETS

The nearest street to the north is NW 122nd St. The nearest street to the east is N. Morgan Rd. The nearest street to the south is NW Expressway. The nearest street to the west is NW Expressway/N. Sara Rd.

7.2 SANITARY SEWER

Public sanitary sewer facilities for this property are not available. Sanitary sewer services will be provided from an aerobic system.

7.3 WATER

Water facilities for this property are available. Water services will be provided from public mains.

7.4 FIRE PROTECTION

The nearest fire station to this property is station number 32 located at 12233 N. Mustang Rd. It is approximately 3 miles from this PUD development.

7.5GAS, ELECTRICAL, AND TELEPHONE SERVICE

Proper coordination with the various utility companies will be made in conjunction with this development.

7.6 PUBLIC TRANSPORTATION

Public Transportation is currently unavailable adjacent to this site.

7.7 DRAINAGE

The property within this Planned Unit Development is not within a FEMA flood plain.

7.8COMPREHENSIVE PLAN

The Land Use Plan projects this parcel to be in the Urban-Low Intensity land use topology area and the uses proposed in this Planned Unit Development are consistent and in compliance with the area standards.

SECTION 8.0.....SPECIAL DEVELOPMENT REGULATIONS

The following Special Development Regulations and/or limitations are placed upon the development of the PUD. Planning and zoning regulations will be those, which are in effect at the time of development of this PUD, provided, however, that the density and or intensity of the PUD shall not be increased. Development is when a permit is issued for any construction or addition to any structure on a development tract. Certain zoning districts are referred to as a part of the Special Development Regulations of this PUD. For purposes of interpretation of these Special Development Regulations, the operative and controlling language and regulations of such zoning districts shall be the language and regulations applicable to the referenced zoning districts as contained in the City of Oklahoma City’s Planning and Zoning Code as such exists at the time of development of this PUD. In the event of conflict between provisions of this PUD and any of the provisions of the Oklahoma City Municipal Code, 2020, as amended, in effect at the time a permit is applied for with respect to any lot, block, tract and/or parcel of land subject

to this PUD, the provisions of the Code shall prevail and be controlling; provided however, that in the event of a conflict between the Special Use and Development Regulations specifically negotiated as a part of this PUD and the provisions of the Code in effect at the time a permit is applied for with respect to any lot, block, tract and/or parcel of land subject to this PUD, such Special Use and Development Regulations of this PUD shall prevail and be controlling.

8.1.....USE AND DEVELOPMENT REGULATIONS

The use and development regulations of the I-2 Moderate Industrial District shall govern this PUD, except as herein modified.

The following uses shall be permitted:

- 8300.1 Administrative and Professional Offices
- 8150.2 Agricultural Processing: Limited
- 8300.8 Animal Sales and Services: Grooming
- 8300.11 Animal Sales and Services: Kennel and Veterinary, Restricted
- 8300.14 Automotive and Equipment: Cleaning and Repairs, Light Equipment
- 8300.23 Building Maintenance Services
- 8300.24 Business Support Services
- 8300.29 Communications Services: Limited
- 8300.31 Construction Sales and Services
- 8300.32 Convenience Sales and Personal Services
- 8350.3 Custom Manufacturing
- 8200.2 Dwelling Units and Mixed Uses
- 8300.44 Funeral and Interment Services: Undertaking
- 8350.8 Industrial, Light
- 8250.12 Light Public Protection and Utility: General
- 8250.13 Light Public Protection and Utility: Restricted
- 8300.55 Participant Recreation and Entertainment: Indoor
- 8300.58 Personal Services: General
- 8300.59 Personal Services: Restricted
- 8300.60 Personal Storage
- 8300.61 Repair Services: Consumer
- 8300.62 Research Services: Restricted
- 8300.63 Retail Sales and Services: General
- 8350.16 Wholesaling, Storage, and Distribution: Restricted

9.0.....SPECIAL CONDITIONS

The following special conditions shall be made a part of this PUD:

9.1.....FAÇADE REGULATIONS

Buildings within this PUD shall be permitted to utilize the following building materials: Brick, brick veneer, architectural metal, stucco, rock, stone masonry or other masonry products such as architectural concrete such as tilt-up concrete panels and split face concrete block, exterior grade, decay-resistant, solid wood or cement-board may also be permitted.

9.2 LANDSCAPING REGULATIONS

The subject parcel shall meet all requirements of the City of Oklahoma City’s Landscaping Ordinance in place at the time of development.

9.3 LIGHTING REGULATIONS

The site lighting in this PUD shall be in accordance with Chapter 59, Article XII, Section 59-12350 of the Oklahoma City Municipal Code, 2020, as amended.

9.4 SCREENING REGULATIONS

The base zoning district of each respective tract shall regulate the screening requirements.

9.5 PLATTING REGULATIONS

Platting shall not be required within this PUD; however, lots may be platted/subdivided and there shall be no minimum lot size. A platted lot may be split administratively but is not permitted to include an adjacent common area/private driveway. The resulting lot is permitted to take access from the platted common area/private drive and to conform to the regulations within this PUD. A split lot is not required to have frontage on an approved street.

9.6 DRAINAGE REGULATIONS

Development of this parcel will comply with Chapter 16 of the Oklahoma City Municipal Code, 2020, as amended.

9.7 DUMPSTER REGULATIONS

Dumpsters shall be consolidated where practical and located within an area a minimum of 25 feet from any developed residential district and shall be screened by a fence or masonry wall of sufficient height that screens the dumpster(s) from view.

9.8 ACCESS REGULATIONS

Access shall be taken from one (1) drive off of N. Morgan Rd. Said drive shall be permitted to a boulevard.

Lots within this PUD will not be required to have frontage on an approved street. Access to individual lots within the PUD may be permitted to be from a private drive. The private drive shall be placed within a common area or easement designated for access purposes. A Property Owners Association through the use of recorded Covenants and Restrictions shall govern maintenance of the private drive. Access to the individual buildings shall be provided by private shared access drives that will provide internal circulation. Private shared access drives shall have a minimum pavement width of 20 feet for one-way drives and 24 feet for two-way drives. All zoning district building setbacks shall be eliminated for lots so developed. Platted building setbacks shall be enforced.

9.9 PARKING REGULATIONS

The design and number of all parking facilities in this PUD shall be in accordance with Chapter 59, Article X of the Oklahoma City Municipal Code, 2020, as amended.

9.10 SIGNAGE REGULATIONS

9.10.1 FREESTANDING ACCESSORY SIGNS

Freestanding accessory signs will be in accordance with the base zoning district regulations.

9.10.2 ATTACHED SIGNS

Attached signs will be in accordance with the base zoning district regulations.

9.10.3 NON-ACCESSORY SIGNS

Non-Accessory signs will be in accordance with the base zoning district regulations.

9.10.4 ELECTRONIC MESSAGE DISPLAY SIGNS (EMD'S)

Electronic Message Display signs will be in accordance with the base zoning district regulations.

9.11 ROOFING REGULATIONS

Each structure in this PUD shall have Class C roofing or better.

9.12 SIDEWALK REGULATIONS

Five (5) foot sidewalks shall be constructed on the arterial street with each development parcel, or six (6) foot sidewalks shall be required if the sidewalk is constructed adjacent to the curb, subject to the policies and procedures of the Public Works Department. Four (4) foot sidewalks shall be constructed on the interior streets prior to any occupancy certificates being issued.

9.13 HEIGHT REGULATIONS

The base zoning district regulations shall regulate heights of structures in this PUD.

9.14 SETBACK REGULATIONS

The base zoning district shall govern the setbacks within this PUD except that there shall be no interior setbacks within this property.

9.15 PUBLIC IMPROVEMENTS

Public improvements shall be made by the property owner throughout the PUD as required by the City of Oklahoma City Public Works Department or other City, County, or State Department or agency. All Local, State, and Federal ordinances as they shall apply to the site will be adhered to fully.

9.16 COMMON AREAS

Maintenance of the common areas in the development shall be the responsibility of the property owner or Property Owners Association. No structures, storage of material, grading, fill, or other obstructions, including fences, either temporary or permanent, that shall cause a blockage of flow or an adverse effect on the functioning of the storm water facility, shall be placed within the common areas intended for the use of conveyance of storm water, and/or drainage easements shown. Certain amenities such as, but not limited to, walks, benches, piers, and docks, shall be permitted if installed in a manner to meet the requirements specified above.

9.17 SPECIFIC PLAN

A specific plan shall not be required.

10.0 DEVELOPMENT SEQUENCE

Developmental phasing shall be allowed as a part of the development of this PUD.

11.0 EXHIBITS

The following exhibits are hereby attached and incorporated into this PUD. These exhibits are:

- Exhibit A - Legal Description
- Exhibit B - Conceptual Master Development Plan
- Exhibit C - Topography Plan

Exhibit A
Legal Description

A part of the South half (S/2) of the Northeast Quarter (NE/4) of Section Twenty-three (23), Township Thirteen (13) North, Range Five (5) West of the Indian Meridian, Canadian County, Oklahoma more particularly described as follows:

Commencing at the Northeast corner of said Northeast Quarter (NE/4); Thence South 00°18'32" East along the East line of said (NE/4) a distance of 2235.03 feet to the Point of Beginning; Thence continuing South 00°18'32" East along said East line a distance of 429.65 feet to the Southeast corner of said Northeast Quarter (NE/4); Thence South 88°42'41" West along the South line of said Northeast Quarter (NE/4) a distance of 2626.45 feet to the Southwest Corner of said Northeast Quarter (NE/4); Thence North 00°10'23" West along the West line of said Northeast Quarter (NE/4) a distance of 429.67 feet; Thence North 88°42'41" East a distance of 2625.43 feet to the POINT OF PLACE OF BEGINNING.

Containing 1,127,835.91 Sq. Ft. or 25.8915 Acres, more or less.



Exhibit B

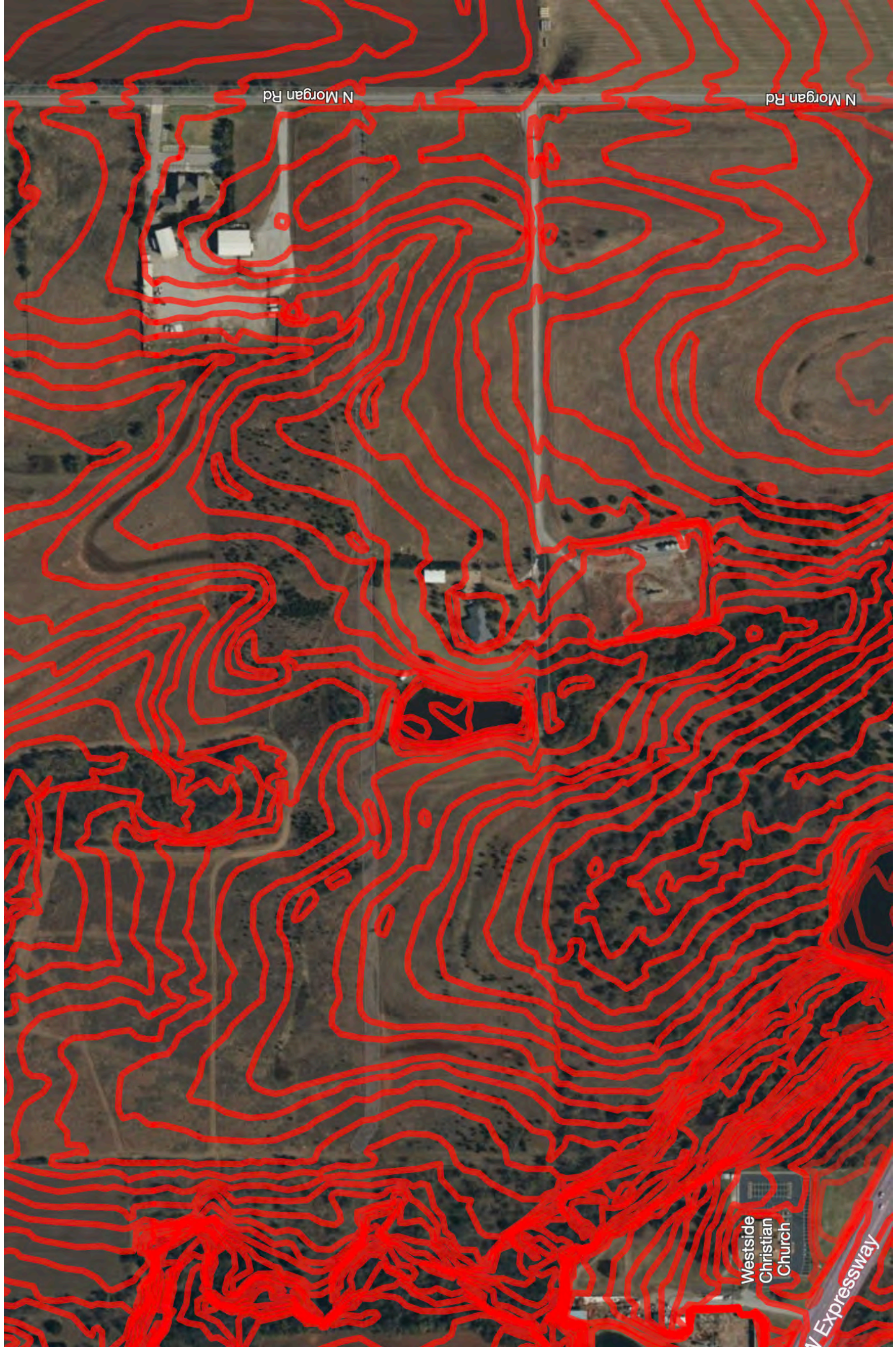

Exhibit C