

Children's Day Festival | Festival del Día del Niño

Sunday, April 23rd 12pm-6pm

Event Site Plan (Exhibit A) Waste Plan (Exhibit C):



WASTE CONNECTIONS INC.
Connect with the Future®

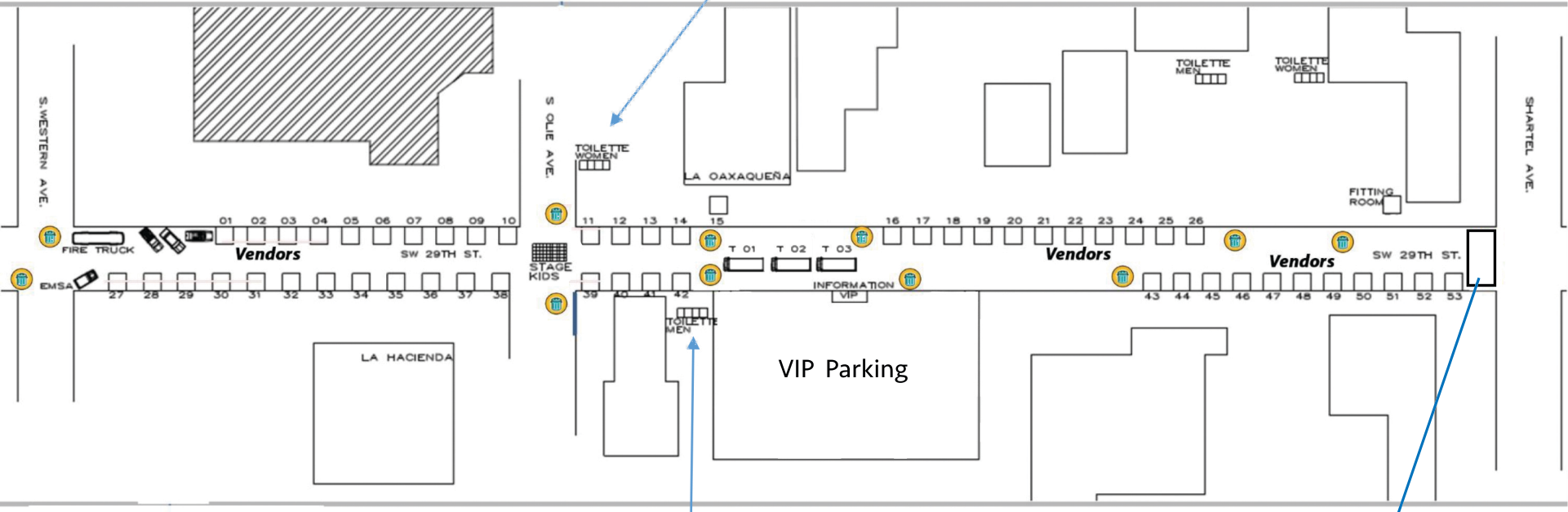

Restrooms

Restrooms

Main Stage



Solid waste trash receptacles placed throughout the event site

Waste Connection: For trash bins and collapsible cardboard boxes/clear bags. Kyle Smith (405) 210-8112.

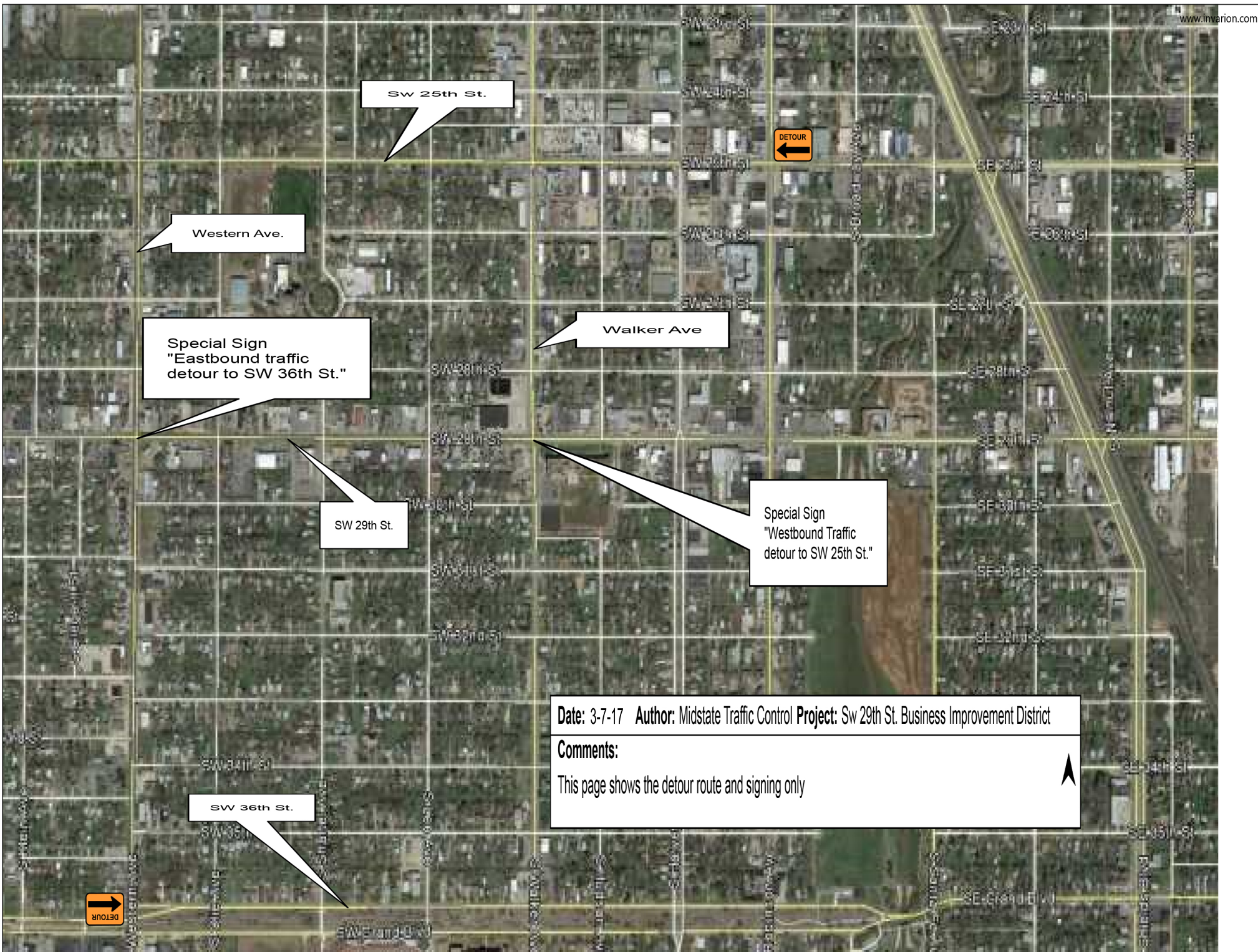

Sw 25th St.

Western Ave.

Special Sign
"Eastbound traffic
detour to SW 36th St."

Walker Ave

SW 29th St.

Special Sign
"Westbound Traffic
detour to SW 25th St."

SW 36th St.

Date: 3-7-17 Author: Midstate Traffic Control Project: Sw 29th St. Business Improvement District

Comments:

This page shows the detour route and signing only



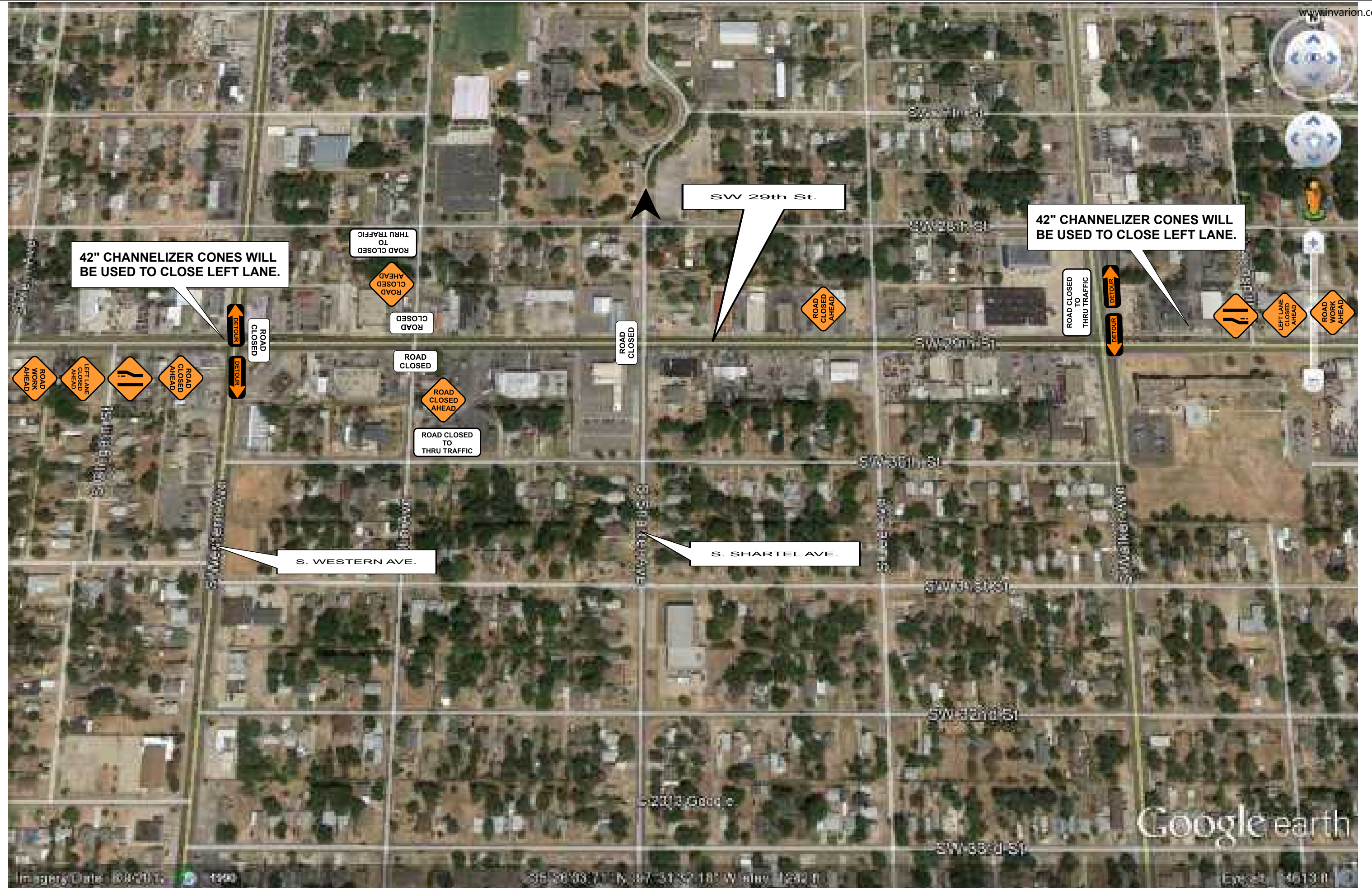

42" CHANNELIZER CONES WILL BE USED TO CLOSE LEFT LANE.

42" CHANNELIZER CONES WILL BE USED TO CLOSE LEFT LANE.

SW 29th St.

S. WESTERN AVE.

S. SHARTEL AVE.